



**Daniel Carl Torsch  
Foundation**

New day. New beginning.

# **R E S O U R C E   G U I D E**

**Here's a snapshot of what you'll find in this resource guide.**

*Disclaimer: the information contained in this guide was accurate and verified as of 11/1/2022. Keep in mind that programs, providers and organizations availability and contact information may change without notice.*

## **TABLE OF CONTENTS**

### **Section 1: Urgent Resources - Page 1**

- Safe stations
- Crisis Stabilization
- Crisis Response

### **Section 2: Baltimore County General Community Partner Resources - Page 3**

- Healthcare
- Food
- Housing
- Legal Assistance
- Resources for Spanish Speaking individuals
- Internet Access and Public WiFi
- Resources for Seniors
- Medicare
- Social Security
- General Community Information
- Motor Vehicle Administration
- Vital Records

### **Section 2: Treatment Providers - Page 12**

- Detox Facilities
- Substance Use Treatment Providers
- Outpatient Mental Health Providers
- Baltimore County Psychiatric Rehabilitation Plan Providers
- Female Structured Residential Facilities

### **Section 3: Harm Reduction Services - Page 43**

- Syringe Services
- Narcan

**Section 4: Homeless Services - Page 55**

- By County and emergency phone numbers

**Section 5: Dental Health Services - Page 60**

**Section 6: ER Patient Rights with Addiction Care - Page 68**

**Section 7: Resource List - Page 73**

- Peer Support Agencies and Organizations
- Recovery Support
- Mental Health Hotlines
- Substance Use and Related Hotlines
- Grief Support
- Alternative Recovery Support

**Section 8: Food Pantries - Page 81**

**Section 9: Certified Recovery Residences - Page 90**

## **URGENT RESOURCES**

### **Anne Arundel County Safe Station Program**

Persons seeking treatment for addiction can visit any police or fire station in Anne Arundel County 24 hours a day, 7 days a week, day or night, to find assistance gaining access to care.

Upon arrival, the participant will undergo a medical evaluation. Should immediate medical attention be required, he or she will be transported to the appropriate medical facility. The Crisis Response Team will be notified of the participant's transportation and be prepared to retrieve him or her once the medical issue is resolved.

If the participant does not require immediate medical attention, Crisis Response will be brought to the station, and will begin working with the participant to identify the best destination for treatment.

### **Baltimore County Crisis Response**

#### **Limited hours**

**Phone:** (410) 931-2214

---

### **Baltimore Department of Health REACH TEAM**

#### **Limited hours**

**Phone:** (410) 88REACH                      (410) 887-3224

**Website:** [baltimorecountymd.gov](http://baltimorecountymd.gov)                      Call (410) 887-3224

---

### **BCRI (Baltimore City Crisis Response)**

**24 hours a day 7 days a week**

**Address:** [5124 Greenwich Ave, Baltimore, MD 21229](https://www.baltimorecity.gov/locations/default/central?lat=39.2902&lon=-76.6122)

**Website:** [bcresponse.org](http://bcresponse.org)                      Call (410) 433-5175

---

**Crisis Stabilization Center at Tuerk House**

**24 hours a day 7 days a week**

**Address:** [730 Ashburton Street, Baltimore, MD 21216](#)

**Website:** [tuerkhouse.org](http://tuerkhouse.org) Call (410) 233-0684

---

**Gaudenzia Crisis Stabilization**

**24 hours a day 7 days a week**

**Address:** [Owings Mills - Richards Building 10255 Jensen Lane Owings Mills, MD 21117](#)

**Website:** [gaudenzia.org](http://gaudenzia.org) Call (410) 847-7440

---

**Harford County Crisis Center (Klein Family Harford Crisis Center - University of Maryland - Upper Chesapeake Hospital**

**24 hours a day 7 days a week**

**Address:** [802 Baltimore Pike, Bel Air, MD 21014](#)

**Website:** [harfordcrisiscenter.org](http://harfordcrisiscenter.org) Call (410) 874-0711

---

**Pascal Crisis Stabilization Center**

**24 hours a day 7 days a week**

**Address:** [43 Community Place Crownsville, MD 21032](#)

**Website:** [pascalcsi.org](http://pascalcsi.org) Call (410) 571-4500

---

**University of Maryland Medical Center - Midtown Campus - Center for Addiction Medicine**

**Limited hours**

**Address:** [821 N. Eutaw St, Baltimore, MD 21201](#)

**Website:** [umms.org](http://umms.org) Call (410) 225-8240

# Baltimore County Government Community Partners Resources



*John A. Olszewski, Jr., County Executive*

Terry F. Hickey, Director, Department of Housing & Community Development



# HEALTHCARE RESOURCES

## Mental Health Resources

Baltimore County Bureau of Behavioral Health:

Call 410-88-REACH for information and referral to substance use treatment. Monday through Saturday, 8:30 a.m. - midnight

Baltimore County Bureau of Behavioral Health HELP Line: Call 410-887-3828 to speak to a Social Worker for information and referral to behavioral health services. Days and hours of operation: Monday through Friday, 8:30 a.m. – 4:30 p.m.

---

Sheppard Pratt offers access to their virtual and in-person care options through a [secure, online platform](#). The Virtual Crisis Walk-In Clinic is available to any individual living in Maryland.

---

National Alliance on Mental Illness encourages the community to visit <http://namibaltimore.org> for programs and resources. You may contact NAMI at:

410-435-2600 or [info@namibaltimore.org](mailto:info@namibaltimore.org).

## Domestic Violence Programs

*Baltimore County Domestic Violence & Sexual Assault Hotline:*  
410-828-6390 (24/7 Response)

*The DOVE Program:*  
LifeBridge Health Domestic Violence Program  
The Program has resources for those who are experiencing domestic violence or intimate partner abuse. Visit the [website](#) for confidential referral.

410-496-7555 (Monday – Friday, 9:00 a.m. to 5:00 p.m.)

## 24-Hour Help Lines

Alzheimer's Association Helpline: 800-272-3900

Baltimore County Crisis Response System: 410-931-2214

Baltimore County Domestic Violence Hotline: 410-828-6390

First Call for Help: 410-685-0525 or 211

Grassroots Crisis Line - suicide intervention hotline:  
410-531-6677

Maryland Youth Crisis—suicide and other interventions:  
800-422-0009

REACH Hotline (Substance Use Information): 410-887-3224

Sexual Assault and Domestic Violence Hotline: 410-828-6390

Turnaround, Inc. (Domestic Violence/Human Trafficking):  
443-279-0379

The Family Tree: 800-243-7337





# Food Resources

See below for some food resources available in Baltimore County. Additional food resources are included in an attached list of the food pantries. For food access information call 410-887-3816 or email [food@baltimorecountymd.gov](mailto:food@baltimorecountymd.gov).

## Supplemental Nutrition Assistance Program (SNAP)

The Maryland Department of Human Services offers federally-funded [SNAP](#) benefits to individuals and families to eliminate food insecurity.

To see if you qualify for monthly benefits to help purchase food, visit:

<https://mydhrbenefits.dhr.state.md.us/dashboardClient/#/home>.

CCBC also can help residents enroll in the SNAP program. For a screening, call 443-840-4122 or email [SNAPbenefits@ccbcmd.edu](mailto:SNAPbenefits@ccbcmd.edu).

## The National School Lunch Program

The National School Lunch Program (NSLP) was established to provide nutritionally balanced school lunch meals at a low cost to children each school day. Eligible children may receive meals at a free or reduced price. Visit [MDSE webpage](#) for program information and eligibility.

*\*See the accompanying Food Pantries Listing for options in your neighborhood.*







## Housing and Utilities Assistance

### Energy Assistance Programs

Maryland's Office of Home Energy Programs offers programs to help qualified residents with their utilities.

#### **NEW! Maryland Low Income Household Water Assistance Program. You may be eligible.**

The Low Income Household Water Assistance Program (LIHWAP) is a new program providing benefits for water and wastewater costs for low-income households experiencing hardship with their water bills. LIHWAP will assist Maryland families who are behind on their drinking water and wastewater bills focusing on arrearage accounts that are 30 days or more past due.

### Utilities & Heating Bill Assistance

If you are having trouble affording your utility or heating bill, you do not need a turn off notice to qualify for assistance. The Office of Home Energy Programs strongly encourages you *to apply for assistance before you receive a turn-off notice* so that funds can be applied to your account as soon as possible. All OHEP program eligibility is income-based and **you do not need a turn off notice to qualify for assistance.** Visit [MD DHR Energy Assistance](#) for information and to apply.

### Emergency Rent Assistance Program

Emergency rent assistance for Income Qualified Families: <https://dhs.maryland.gov/weathering-tough-times/emergency-assistance/>

### Preventing Homelessness

Call **410-887-TIME (8463)** for referrals and services to see if you're eligible for programs to keep you in your home or help you relocate to a new residence.

### Homeowner Resources

Homeowners facing hardship paying their mortgage may be eligible for assistance. The State of Maryland has two programs; check the [Maryland Homeowners Assistance Fund webpage](#) for eligibility and program requirements.

### Housing Discrimination or Unfair Practices

Office of the Attorney General  
Consumer Protection Division (Advice Only)\*:

Tips on how landlords and tenants can communicate positively and constructively:

<https://www.marylandattorneygeneral.gov/Pages/CPD/landlords.aspx>

Baltimore County Human Relations Commission  
(Discrimination Allegations Only):

<https://www.baltimorecountymd.gov/Agencies/humanrelations/>



# JUDICIAL NEWS AND LEGAL ASSISTANCE

## Legal Services

Help is available to understand your rights. Traducción al español en la parte posterior. Organizaciones marcadas con \* ofrecen servicios en español.

District Court Self-Help Resource Center\*  
Advice Only, Walk-in Service Only  
1 Rolling Cross Road, 2nd Fl., Catonsville 21228  
410-260-1392  
<http://mdcourts.gov/legalhelp/districtctselfhelpctr.html>  
Monday – Friday, 8:30 a.m. to 8:00 p.m.

Maryland Legal Aid\*  
Advice and Representation for Income Qualified Persons  
410-427-1800  
[www.mdlab.org](http://www.mdlab.org)  
Online Form or Phone Intake Only:  
Monday – Thursday, 9:30 a.m. to 5:00 p.m.  
Walk-in Intake hours vary by location

Maryland Volunteer Lawyers Service\*  
Advice and Representation for Income Qualified Persons  
410-547-6537  
<https://mvslaw.org/get-legal-help/>  
Online Form or Phone Intake:  
Monday – Thursday, 9:00 a.m. to 12:00 p.m.

Pro Bono Resource Center\*  
Advice and Representation at No Cost  
Tenant Hotline: 443-703-3053  
<https://probonomd.org/for-legal-help/>  
Phone Intake Only—Will be prompted to leave voicemail  
Attorneys check messages daily during operating hours—Monday-Friday

St. Ambrose Housing Aid Center, Inc.\*  
Legal Services Program—For General Legal Questions  
Phone : 410-366-8550 x 249

Fair Housing Action Center of Maryland\*  
Tenant Advocacy Only  
<https://www.fairhousingmd.org/>  
443-447-7336  
Phone Intake: Tuesday and Wednesday, 10:00 a.m. to 2:00 p.m.

CASA of Maryland\*  
Legal Advice Only for Income Qualified Immigrants  
8151 15<sup>th</sup> Avenue, Hyattsville 20783 (Space is limited)  
Tuesdays, 7:00 a.m. at CASA's Multicultural Center  
<https://wearecasa.org/program/legal/?keyword=legal%20services>

## Mediation

Mediation brings both sides together to try to resolve disputes outside of the courtroom.

District Court of MD, Alternative Dispute Resolution Office  
<https://mdcourts.gov/district/adr/home/rentcourt>  
Ask courtroom clerk or presiding judge when you go to court.

The Conflict Resolution Center of Maryland\*  
443-297-7891  
<http://crcbaltimorecounty.org/mediation@crcbaltimorecounty.org>

## Maryland District Court General Information for Evictions

Visit the MD District Court <https://www.mdcourts.gov/legalhelp/housing> for housing matters. Tenants may have certain rights including:

- The right to know the amount of rent due and have a judge hear any dispute.
- Landlords must keep a ledger of rent charges and payments.
- If the landlord fails to repair a condition on the property that is a threat to life, health, or safety after reasonable notice, a tenant may ask to pay rent into escrow with the Court until repairs are made to the home. The tenant may also ask the Court to reduce the rent.
- Certain landlords must have a license to rent a residential property.
- Tenant may have the right to redeem and stay on the property any time before the actual carrying out of the eviction order by paying past due rent and fees.

Landlords may wish to view the [MD Courts webpage](#), which shares information for housing court cases.

## Resources for Spanish Speaking Residents

Where available throughout this Guide, we have included information for Spanish speaking persons.



### **Bienvenido al registro de vacunación de Maryland**

El Departamento de Salud de Maryland recomienda que todos los residentes de Maryland se vacunen contra la gripe y otras enfermedades.

Regístrese aquí para una cita en un departamento de salud local u otro socio comunitario.

Para obtener una copia del registro de vacunación oficial de su familia, [Visite Maryland MyIR](#).

### **Asistencia Energética**

¿Necesita ayuda para pagar las facturas de la electricidad y la calefacción? ¡Aplique hoy para que sus costos de energía sean más ASEQUIBLES! Visite <https://dhs.maryland.gov/documents/OHEP/OHEP-Folleto-FY-2021-1.pdf>.

¡Noticia! Programa de Asistencia con el Agua para Hogares de Bajos Ingresos de Maryland. [Usted podría ser elegible](#).

Visite <https://dhs.maryland.gov/office-of-home-energy-programs/how-do-you-apply/>.

### **The Esperanza Center of Catholic Charities**

La misión del Centro Esperanza es dar la bienvenida a los inmigrantes ofreciéndoles esperanza, servicios compasivos y el poder de mejorar sus vidas. El Centro Esperanza, ubicado en 430 S Broadway, ofrece servicios en cinco áreas: una clínica de salud; educación (particularmente inglés para hablantes de otros idiomas); servicios legales de inmigración; reunificación familiar; y referencias comunitarias. Comuníquese con el Centro al 667-600-2401 o [esperanzainfo@cc-md.org](mailto:esperanzainfo@cc-md.org).

Visite <https://www.catholiccharities-md.org/services/esperanza-center/> para más información.



# INTERNET ACCESS & PUBLIC Wi-Fi

## Public Computer Access at Library Branches

PC and internet access are available on a first come, first served basis during normal hours of operation: Monday-Thursday from 9am-8pm, Friday and Saturday from 9am-5pm. <https://www.bcpl.info/services/public-computers-wifi.html>.

## Public Wi-Fi Locations Map

Residents can visit the [BaltCo Go-Online Map](#) to find the closest available free internet service throughout the County. Users can search for locations closest to where they live:

<https://bc-gis.maps.arcgis.com/apps/webappviewer/index.html?id=5b3d0102bf6240d0b161c7103f8e9bee>

## Free Internet Service for Residences

The Emergency Broadband Benefit is a temporary FCC program to help households struggling to afford internet service during the pandemic. As of May 12, 2021, eligible households will be able to enroll in the program to receive a monthly discount off the cost of broadband service from an approved provider. Eligible households can enroll through an approved provider or by visiting [GetEmergencyBroadband.org](https://www.fcc.gov/emergencybroadbandbenefit).

To learn more about the program or to become a partner, visit [www.fcc.gov/broadbandbenefit](https://www.fcc.gov/broadbandbenefit).

## Affordable Telephone and Wireless Communications

Lifeline, a FCC program of affordable communications services to for low-income consumers, offers a discount on monthly telephone service, broadband Internet service, or bundled voice-broadband packages purchased from participating wireline or wireless providers. Visit <https://www.fcc.gov/lifeline-consumers> for program information and to apply.





## Resources for Seniors

[Health and Wellness Programs](#): Health education and screenings offered in senior centers.

[Home Delivered Meals](#): Delivered through Meals on Wheels of Central Maryland, Inc.

[Housing](#): Housing options including senior apartments, assisted living, retirement communities, and nursing homes.

[Employment](#): Find out more about the Senior Community Service Employment Program.

[Maryland Access Point \(MAP\)](#): The point of entry for information about services and benefits available to seniors, adults with disabilities, their families, caregivers and professionals. Formerly Senior Information and Assistance.

Send an email to [aginginfo@baltimorecountymd.gov](mailto:aginginfo@baltimorecountymd.gov) or call 410-887-2594.



Are you interested in current events and other programs affecting seniors? Visit <https://www.baltimorecountymd.gov/departments/aging/index.html>.

### Medicare

Are you new to Medicare? Do you have questions during Open Enrollment? Visit <https://www.baltimorecountymd.gov/departments/aging/medicare/index.html> for more information.



### Social Security

**1-800-772-1213**

# General Community Information

## Website & Social Media Links

Maryland Department of Health:  
[www.coronavirus.maryland.gov](http://www.coronavirus.maryland.gov)

Twitter @MDHealthDept

Baltimore County Government:  
[www.baltimorecountymd.gov](http://www.baltimorecountymd.gov)

Twitter: @BaltCoGov

Baltimore County Executive Johnny Olszewski  
Twitter: @BaltCoExec

Baltimore County Health Department:  
[www.baltimorecountymd.gov/agencies/health](http://www.baltimorecountymd.gov/agencies/health)

Baltimore County Office of Emergency  
Management Twitter: @BaltoCoEmergency

Baltimore County Public Schools: [www.bcps.org](http://www.bcps.org)  
Twitter: @BaltCoPs

Baltimore County Public Library System: <https://bcpl.info/>

Maryland Division of Vital Records  
410-764-3038  
Birth certificates, marriage, etc.  
<https://health.maryland.gov/vsa/Pages/dvr.aspx>

Motor Vehicle Administration of Maryland  
410-768-7000  
<https://mva.maryland.gov/Pages/default.aspx>

## County News and Department Links

Baltimore County Government News:  
<https://www.baltimorecountymd.gov/county-news>

Baltimore County Recreation and Parks:  
<https://www.baltimorecountymd.gov/departments/recreation/>

Baltimore County Public Works:  
<https://www.baltimorecountymd.gov/departments/publicworks/>

Baltimore County Housing and Community  
Development:  
<https://www.baltimorecountymd.gov/departments/housing/index.html>

Baltimore County & Baltimore City Community  
Resources  
<https://resources.baltimorecountymd.gov/Documents/Aging/communityresources2022.pdf>



## Verified List of Detoxification Programs and Hospitals

### - Allegany County

Program	Contact	Insurance	Services	Contact Person	Important Notes/Tips from Substance Use Disorder Family Navigators at Maryland Coalition of Families
Allegany County Health Department - Massie Unit Cumberland, MD	301-777-2285	<ul style="list-style-type: none"> <li>• Medicaid – YES</li> <li>• Private insurance – YES</li> <li>• Self pay on sliding scale</li> </ul>	Detox services offered on a case-by-case basis upon assessment by the intake coordinator Kyle. Assessment, depends on amount of use, etc.	Kyle – Admissions counselor	<ul style="list-style-type: none"> <li>• Screening assessment will determine if facility is appropriate for level of detox needed – potential for referral to be made to another facility if assessment indicates higher level is necessary</li> <li>• Individual and group counseling</li> <li>• 12 step meetings</li> <li>• Vocational services offered</li> <li>• Legal assistance offered</li> <li>• After care for up to 12 months includes program staff calling following up on client patient</li> </ul>

### Anne Arundel County

Program	Contact	Insurance	Services	Contact Person	Important Notes/Tips from Substance Use Disorder Family Navigators at Maryland Coalition of Families
New Life Addiction Counseling Services, Inc. 4231 Postal Court, 2 <sup>nd</sup> Floor Pasadena, MD 21122	Phone: (410) 255-4475 Fax: (410) 255-6277	Medicaid, most Commercial except for Kaiser	Ambulatory Detox and MAT with suboxone and vivitrol	Stacy Davis-Miller 410-255-4475	<ul style="list-style-type: none"> <li>• Vivitrol use for maintenance</li> </ul>
Pathways 2620 Riva Road Annapolis, MD 21401	Phone: (410) 573-5454 or 410 573-5400 Fax: (410) 573-5401	Medicaid, most commercial except for TriCare,	3.7, 3.7D and Ambulatory Detox with Suboxone, vivitrol, librium and ativan	Rachel Coffman 410-573-5421	<ul style="list-style-type: none"> <li>• Inpatient and outpatient detox</li> <li>• As of 2/1/17 Medicaid is accepted for in- patient treatment, but if that should change the patient would be responsible for balance</li> <li>• Vivitrol use for maintenance</li> </ul>

### Verified List of Detoxification Programs and Hospitals

This space is meant to be blank					
Serenity Acres Treatment Center LLC 2013 St. Stephen Woods Drive, Crownsville, MD 21032	Phone: (410) 721-6353 Fax: (410) 779-9300	Out of Network Provider if coverage is available but in most cases it is self-pay, no Medical Assistance	Ativan, Suboxone Detox	David Sameko – Clinical Director 443-763-4370	
Hope House Treatment Center Crownsville, MD	Phone: 410-923-6700 <a href="http://www.hopehousemd.org">www.hopehousemd.org</a>	<ul style="list-style-type: none"> <li>• Medicaid – some</li> <li>• Private insurance – YES</li> <li>• Self-pay - YES</li> </ul>	Detox – YES – Suboxone, Subutex, Librium – Methodone	Ashley, Dani or Samantha – assessments conducted via telephone	<ul style="list-style-type: none"> <li>• Pregnant women</li> <li>• No 12 step meetings</li> <li>• Individual and group meetings</li> <li>• Anne Arundel County residents who need help paying for substance abuse treatment and who meet specific</li> </ul>

## Verified List of Detoxification Programs and Hospitals

guidelines may be eligible for funding through the county's Opportunity for Treatment Fund (OTF). Call (410) 222-0120 for more information.

### Baltimore City

Program	Contact	Insurance	Services	Verification	Important Notes/Tips from Substance Use Disorder Family Navigators at Maryland Coalition of Families
ABA Health Services, Inc 3939 Reisterstown Road, Suite 150 Baltimore, MD 21215	Phone 410-367-7821 Fax 410-367-7823	Cigna, Medicaid, and Medicare.	Level 1. D- Ambulatory Detoxification without Extended on-site. Level II.D- Ambulatory Detoxification with Extended on-site monitoring. Suboxone and Zubsolv	Sophie Anusoroh/ Ms. King 410-367-7821	<ul style="list-style-type: none"> <li>• Hours M-F</li> <li>• Men &amp; Women</li> </ul>
Baltimore Central Booking & Intake Center Methadone Program 300 East Madison Street Baltimore, MD 21202	Phone 410-209-4493 Fax 410-539-7176	Unable to verify funding	Level 1. D- Ambulatory Detoxification without Extended on-site. Methadone	Janet Olberding 410-410-209-4493	
Baltimore City Detention Center- Jail Industries Methadone Program 531 E. Madison Street Baltimore, MD 21202	Phone 443-539-7176 Fax 410-539-7176	Unable to verify funding	Level 1. D- Ambulatory Detoxification without Extended on-site. Methadone	Janet Olberding 410-410-209-4493	

### Verified List of Detoxification Programs and Hospitals

Baltimore City Women's Detention Center 7943 Brockbridge Road, Jessup, MD 20794	Phone 410-379-3875 Fax 410-799-0467	Unable to verify funding  <b>No answer on 1/26/2017</b>	Level 1. D- Ambulatory Detoxification without Extended on-site. Methadone	Janet Olberding 410-410-209-4493	
Bon Secours Next Passage  3101 Towanda Avenue Baltimore, MD 21215	Phone 410-728-8901 Fax 410-728-7817	Accept Medical Assistance Accept several private insurance providers	No longer offering Detox Level 1 and Level 2.1 Zubsolv  Medication Assisted Therapy	Celeste Tuner 410-728-8901 Second contact: 1/26/2017	<ul style="list-style-type: none"> <li>• Outpatient only</li> </ul>
DeVaughn Intervention Teach and Treat Options (DITTO)  8035 Hartford Road, Suite C Baltimore, MD 21234	Phone: (443) 873-8958 Fax: (443) 873-8959	MA and Carefirst BCBS	Zubsolve Detox ONLY	Ms. Devaugh Program Director 01/17@01:19 pm	<ul style="list-style-type: none"> <li>• Outpatient only</li> <li>• Will help with walk-in assessments M-F 9:00am-7:00pm, Sat 9:00am-12:00pm</li> </ul>
Glass Health Programs, Inc. dba MedMark Treatment Centers Mt. Vernon  817 N. Calvert Street Baltimore, MD 21202	Phone: (443) 290-6424 Fax: (410) 962-7370	MA, Kaiser, Cigna and Carefirst	Methadone and Suboxone Maintenance and Detox	Dexter Wade	
I'm Still Standing By Grace  1003 E. Patapsco Avenue Baltimore, MD 21225	Phone: (410) 355-1379 Fax: (410) 355-2350	MA Only  Verification can only be given by calling 410-355-3711 between 5AM-10AM.	Methadone Maintenance & Detox ONLY	Adrian Milvern 01/27/2017	<ul style="list-style-type: none"> <li>• 24 hour inpatient</li> <li>• Outpatient must come in between 5:00am-10:30am</li> <li>• Length of stay depends on individualized situations</li> <li>• Men, women, pregnant women</li> </ul>

### Verified List of Detoxification Programs and Hospitals

Metropolitan Transition Center Methadone Program  954 Forrest Street Baltimore, MD 21202	Phone: (410) 209-4493 Fax: (410) 539-7176	<b>Must be enrolled in jail based program</b>	NA	NA  No answer or voicemail on 1/26/2017	
Pine Heights Treatment Center  3455 Wilkens Avenue, Lower Level 20 Baltimore, MD 21229	Phone: (410) 646-6960 Fax: (410) 644-5612	<b>NO LONGER PROVIDING DETOX</b>	See previous column	Connie Dausch	
The Hidden Garden Keeper's Club @ Park West  4120 Patterson Avenue Baltimore, MD 21215	Phone: (443) 884-7645 Fax: (443) 423-0002	Medicare, Medical Assistance, and most Private Insurances	Suboxone Maintenance and Detox  Vivitrol Maintenance	Maxie Franklin	<ul style="list-style-type: none"> <li>• Outpatient</li> <li>• Hours vary 9:00am-1:00pm depending on client need</li> <li>• Ryan White Program – HIV positive only</li> <li>• Keepers Club – non-HIV clients</li> <li>• Pregnant women referred out</li> </ul>
Turning Point Clinic  2401 E. North Avenue Baltimore, MD 21213	Phone: (410) 675-2113 Fax: (410) 675-2117	Medicare and Medical Assistance	Both Suboxone and Methadone Maintenance and Detox	Elaine Slear 443-240-5926 for admissions	<ul style="list-style-type: none"> <li>• When calls are made to facility, expect an answering service to pick-up and direct you to an alternative number for admission (443-240-5926)</li> <li>• Hours M-F 6:00am-4:00pm</li> <li>• Medication hours T/TH 8:30am-8pm, Friday 8:30-4:00</li> </ul>
University Psychological Center, Inc. dba Recovery Network	Phone: (410) 366-1717 Fax: (410) 889-4167	Medical Assistance	Suboxone Detox and Maintenance  Vivitral Maintenance	Jennifer Austin – Program Nurse	<ul style="list-style-type: none"> <li>• Inpatient</li> <li>• Admin hours M/W 8:30-5:00, T/TH 8:30-8:00, F 8:30-4:00</li> <li>• Women and Children Center offered</li> <li>• 410-576-9191 for more information</li> </ul>

### Verified List of Detoxification Programs and Hospitals

21 W. 25 <sup>th</sup> Street Baltimore, MD 21218					
Gaudenzia 4615 Park Heights Avenue Baltimore, MD 21215	443-423-1500  www.gaudenzia.org	<ul style="list-style-type: none"> <li>• Medicaid – YES</li> <li>• Private insurance - YES</li> <li>• Self pay – YES</li> </ul> <p>**You have to be a Baltimore City Resident to be accepted here</p>			
Tuerk House  730 N. Ashburton Street  Baltimore, MD 21216	410.233.0684  <a href="http://www.tuerkhouse.org">www.tuerkhouse.org</a>	<p>Insurance, BCBS PPO and HMO, Cigna, Beacon Health-BCBS</p> <p>Out of Network with substance benefits</p> <p>Medical Assistance –Outpatient only through Total Health Care OR Grant Funding Available for Baltimore City, Balt Co. and Howard Co. residents through health department partnership</p>	<p>Men and Women</p> <p>Co-occurring refers out to Total Health Care</p> <p>Pregnant women refers out to Bayview</p> <p>Yes Detox</p>	Ms. Lyle X122	<ul style="list-style-type: none"> <li>• Hours of admin operation are 8am-4pm Monday-Friday</li> <li>• Normal length of stay-28 days</li> <li>• Extended stay for men up to 6 months</li> </ul>
<b>Baltimore County</b>					
Program	Contact	Insurance	Services	Verification	Important Notes/Tips from Substance Use Disorder Family Navigators at Maryland Coalition of Families
Awakenings Counseling Program 2 West Aylesbury Road Timonium, MD 21093	Phone: (410) 561-9591 Fax: (410) 560-1082	Medical Assistance and Most Private Insurance	Suboxone and Methadone Maintenance	JoAnn Tom – Clinical Manager  01/13/17 @ 11:56	
Hope’s Horizon	Phone: (443) 725-4062 Fax: (443) 632-0501	Medical Assistance and Most Private Insurance	Suboxone Detox and Maintenance	Karen Sorrentino – Administrator	Suboxone outpatient program, 5 days/week, 3 hours/day



### Verified List of Detoxification Programs and Hospitals

4111 E. Joppa Road, Suite 101 Nottingham, MD 21236				01/13/17	
MedMark Treatment Centers – Essex 8909 Kelso Drive Essex, MD 21221	Phone: (410) 486-2500 Fax: (410) 780-8686	Medical Assistance and Most Private Insurance	Suboxone and Methadone Maintenance	Brian Eckerd – Clinical Manager  01/13/2017	
MedMark Treatment Centers - Timonium 2 West Aylesbury Road Timonium, MD 21093	Phone: (410) 561-9591 Fax: (410) 561-9396	Medical Assistance and Most Private Insurance	Suboxone and Methadone Maintenance	JoAnn Tom – Clinical Manager  01/13/17 @ 11:56	
Polaris Recovery Center DBA Maryland Addiction Recovery 8600 LaSalle Road, Carroll Building, Suite 118 and Towson, MD 21286	Phone: (410) 773-0500 Fax: (410) 773-0501	Private Insurance that covers Out of Network ONLY	Suboxone Detox  Vivitrol Maintenance	Mike Moshili – Program Administrator  01/13/2017 @ 12:05 pm	
Mountain Manor Baltimore/Catonsville	410-233-1400	<ul style="list-style-type: none"> <li>• Medicaid – YES Maryland only (if they come from another state, must transition MA to Maryland before provider will accept it)</li> <li>• Private Insurance - YES</li> <li>• Self-Pay - YES</li> </ul>	Detox only for MALES	Miss Marie or Miss Mary - Admissions counselors 1/31/2017	<ul style="list-style-type: none"> <li>• Recreational programs</li> <li>• Groups counseling</li> <li>• Family counseling – family education</li> <li>• Legal Assistance</li> <li>• Off-campus outings</li> <li>• Vocational services</li> </ul>
<b>Calvert County</b>					
<b>Program</b>	<b>Contact</b>	<b>Insurance</b>	<b>Services</b>	<b>Contact Person</b>	<b>Important Notes/Tips from Substance Use Disorder Family Navigators at Maryland Coalition of Families</b>

### Verified List of Detoxification Programs and Hospitals

Carol Porto Treatment Prince Frederick, MD	410-535-8930	<ul style="list-style-type: none"> <li>• Medicaid – NO –</li> <li>• Private insurance – NO</li> <li>• Self Pay only</li> </ul>	<p>Inpatient and outpatient detox paid for out of pocket.</p> <p>Doctors are contracted and do not participate in the suboxone program or subutex program</p>	<p>someone is on call to answer the phone 24/7 – Screening assessment done over the phone</p>	<ul style="list-style-type: none"> <li>• Pregnant women – yes depending on how far along</li> <li>• Group counseling and individual counseling offered along with weekly family counseling</li> <li>• 28-day minimum inpatient program</li> <li>• They accept self-pay from anyone (in or out of state)</li> </ul>
Bayside Recovery Prince Frederick, MD	443-486-5680	<ul style="list-style-type: none"> <li>• Medicaid - Yes</li> <li>• Private insurance – Yes</li> <li>• Self-Pay - unsure</li> </ul>	<p>Outpatient only</p> <p>Suboxone Program</p>	<p>Left message 1/31/2017</p>	<ul style="list-style-type: none"> <li>• M- F 7:00 am – 1:00 pm</li> <li>• 443-975-9707 – emergency number</li> </ul>
<b>Carroll County</b>					
<b>Program</b>	<b>Contact</b>	<b>Insurance</b>	<b>Services</b>	<b>Verification</b>	<b>Important Notes/Tips from Substance Use Disorder Family Navigators at Maryland Coalition of Families</b>
Genesis Treatment Services, LLC 1106 Business Parkway South, Suite C & D Westminster, MD 21157	Phone: (410) 751-7771 Fax: (410) 751-7736	Fees: Accepts Medical Assistance <u>only</u>	<p>Level I.D -- Ambulatory Detoxification without Extended On-Site Monitoring</p> <p>Also Have Level 1/Outpatient; 2.1/I.O.P., and OMT (methadone)</p> <p>Population(s) Served: Adults only; Female Specific Program; Pregnant Women Specific; Male specific program</p>	Sharon	
Shoemaker Center Sykesville, MD	410-876-1990	<p>Medicaid – YES</p> <p>Private insurance - YES</p>	DETOX- yes	Admissions coordinator – Betty	<ul style="list-style-type: none"> <li>• Group, Individual &amp; Family counseling</li> <li>• Psychological Assessment</li> </ul>

### Verified List of Detoxification Programs and Hospitals

		<p>Self pay – Yes</p> <p>*No grants/scholarships offered</p> <p>In order to be accepted into program, must have referral from a County Health Dept. or outpatient provider</p> <p>Service area – men non-insured from Carroll, Howard, Frederick, Harford and Baltimore</p> <p>Women non-insured from anywhere in Maryland</p>			<ul style="list-style-type: none"> <li>• 12 step meetings</li> <li>• **Referrals for treatment only accepted from a county Health Department or outpatient provider. Family may not call to seek services without referral as indicated above.</li> </ul>
<b>Cecil County</b>					
Program	Contact	Insurance	Services	Verification	Important Notes/Tips from Substance Use Disorder Family Navigators at Maryland Coalition of Families
Elkton Treatment Center 212 Blue Ball Avenue Elkton, MD 21921	410-620-6077	Medical Assistance and Cash only	<p>Zubsolve Maintenance</p> <p>Methadone Maintenance</p> <p><b>NO DETOX</b></p>	Paulina Adkins	
Serenity Health LLC 953 West Pulaski Hwy Elkton, MD 21921	443-903-6333	Medical Assistance and Blue Cross Blue Shield Carefirst	<p>Suboxone, Subutex, Methadone</p> <p>Maintenance and detox</p>	Joshua Grollmes Clinical Manager	
Ashley Addiction Treatment OP/IOP Elkton 111 High Street, Suite 109 Elkton, MD 21921	443-760-3456	Medical Assistance and Private	<p>Suboxone Maintenance and detox</p> <p>Vivitral Maintenance</p>	Jen Aguglia – Clinical Director	

## Verified List of Detoxification Programs and Hospitals

<b>Charles County</b>					
<b>Program</b>	<b>Contact</b>	<b>Insurance</b>	<b>Services</b>	<b>Verification</b>	<b>Important Notes/Tips from Substance Use Disorder Family Navigators at Maryland Coalition of Families</b>
Walden  Multiple Locations: <ul style="list-style-type: none"> <li>• California, MD</li> <li>• Charlotte Hall, MD</li> <li>• Lexington Park, MD</li> <li>• Waldorf, MD (Charles County)</li> </ul> <a href="http://www.waldensierra.org">www.waldensierra.org</a>	301.997.1300	In Network with BCBS/CareFirst  United Health Care  Cigna-higher level plans only  Medical Assistance for Charles Co., St. Mary's Co. and Calvert Co only	Yes Detox  7/14/21/28 day programs  Typical stay is 14 days  Relapse prevention through sober living available		<ul style="list-style-type: none"> <li>• Admin hours of operation</li> <li>• 9am-8pm Monday-Thursday</li> <li>• 8am-4pm Friday</li> <li>• Assessments done by walk in only-secure appointment times 11am-2pm upon availability</li> </ul>
<b>Harford County</b>					
<b>Program</b>	<b>Contact</b>	<b>Insurance</b>	<b>Services</b>	<b>Verification</b>	<b>Important Notes/Tips from Substance Use Disorder Family Navigators at Maryland Coalition of Families</b>
Ashley Addiction Treatment Bel Air  520 Upper Chesapeake Dr. Bel Air, MD 21014	443-760-3456	Private and Medical Assistance	Suboxone Maintenance and Detox  Subutex for pregnant women  Vivtrol maintenance	Jen Aguglia – Clinical Director (Elkton location)  Verified a second time: 1/26/2017	<ul style="list-style-type: none"> <li>• This location offers outpatient only. See details for additional location Harford County – Havre De Grace and Cecil County – Elkton (intensive outpatient treatment only at this location: no detox).</li> </ul>
Harbor of Grace Enhanced Recovery Center LLC  437 Girard Street	443-502-8606	<del>Private and self pay</del>		Kevin Hourigan  Second contact: 1/26/2017	

### Verified List of Detoxification Programs and Hospitals

Havre de Grace, MD 21078		Accepts insurance by they are not in-network. Does not accept Medical Assistance.	<b>Ambulatory Detox</b>		
Phoenix Recovery Center Edgewood, MD	410-671-7374	<ul style="list-style-type: none"> <li>• Medicaid – NO</li> <li>• Private insurance - YES</li> <li>• Self Pay – YES</li> </ul> *No grants/scholarships offered	DETOX yes		<ul style="list-style-type: none"> <li>• Screening conducted via phone</li> <li>• Usually same day entry – if not one/two days</li> <li>• Pregnant women – 1<sup>st</sup> trimester only</li> <li>• Group – Individual – Family Counseling</li> <li>• Sunday visitation</li> <li>• 12 step meetings</li> </ul>
Ashley Treatment Havre De Grace	410-273-2213	<ul style="list-style-type: none"> <li>• Medicaid – NO</li> <li>• Private insurance- YES</li> <li>• Self Pay - YES</li> <li>• Some grants/scholarships offered</li> </ul>	Detox – yes only for in patients for the 28 day program	Admissions Counselors available 7:30am – 10:30 pm – no hotline Talked with Ashley 1/31/2017	
<b>Howard County</b>					
<b>Program</b>	<b>Contact</b>	<b>Insurance</b>	<b>Services</b>	<b>Verification</b>	<b>Important Notes/Tips from Substance Use Disorder Family Navigators at Maryland Coalition of Families</b>
Mountain Manor – Howard County 8930 Stanford Boulevard Columbia, MD 21045	Phone 410-233-1400 Fax 410-233-1666	Cigna, Medicaid, and Blue Cross, United Care, Kaiser Permanente and Magellan	Level 1. D- Ambulatory Detoxification without Extended on-site. Level II.D- Ambulatory Detoxification with Extended on-site monitoring. Level 1 and Level II, and PHP Suboxone and Zubsolv	Sharon Harvey 410-233-1400	

### Verified List of Detoxification Programs and Hospitals

Silverman Treatment Solutions 8930 Stanford Boulevard Columbia, MD 21045	Phone 443-285-0807 Fax 443-285-0527	Medical Assistance	Level 1. D- Ambulatory Detoxification without Extended on-site. OTP, Level I, Level II and DWI. Buprenorphine and Methadone	Terron Powell 443-285-0807	
<b>Frederick</b>					
<b>Program</b>	<b>Contact</b>	<b>Insurance</b>	<b>Services</b>	<b>Verification</b>	<b>Important Notes/Tips from Substance Use Disorder Family Navigators at Maryland Coalition of Families</b>
Crossroads Centers 511 West South Street Frederick, MD 21701	Phone: (301) 696-1950 Fax: (301) 698-2661	Accepts Medical Assistance, Medicare and most private insurances	Level .5/Early Intervention; Level 1/Outpatient, and Level 2.1/I.O.P. for both adults and adolescents <b>No longer offers detoxification</b>	Christina  Second verification: 1/26/2017	
Mountain Manor Emmitsburg, MD	301-447-2360	<ul style="list-style-type: none"> <li>• Medicaid – Yes but must have a referral from a county health department or outpatient provider</li> <li>• Private Insurance - YES</li> <li>• Self-Pay - YES</li> </ul>	Methadone Detox		<ul style="list-style-type: none"> <li>• Program 3 – 28 days</li> <li>• Pregnant women – yes</li> </ul>
Warwick Manor  3680 Warwick Road  East New Market, MD 21631	410.943.8108  <a href="http://www.warwickmanor.org">www.warwickmanor.org</a>	<ul style="list-style-type: none"> <li>• Private Insurance - YES</li> <li>• Medicaid - YES</li> <li>• Medicare - No</li> <li>• Self-Pay</li> </ul>	Men and Women, no pregnant women  Inpatient  Yes Detox as part of inpatient stay		<ul style="list-style-type: none"> <li>• Hours of admin operation</li> <li>• 8:am-5:30 pm Monday-Friday</li> <li>• Length of stay depends on insurance</li> </ul>



## Verified List of Detoxification Programs and Hospitals

Main Place Treatment Center 198 Thomas Johnson Dr, St 5 Frederick, MD 21701			Detox and aftercare		<ul style="list-style-type: none"> <li>Hours: M-F 7:00 am – 7:00 pm</li> <li>Took 7 days for return call to MCF Family Navigator</li> </ul>
<b>Kent County</b>					
<b>Program</b>	<b>Contact</b>	<b>Insurance</b>	<b>Services</b>	<b>Verification</b>	<b>Important Notes/Tips from Substance Use Disorder Family Navigators at Maryland Coalition of Families</b>
Kent County MD A.F. Whitsitt Center 300 Scheeler Road Chestertown, MD 21620	Admissions: 410-778-6404, 3223		Inpatient Detox		<ul style="list-style-type: none"> <li>Assessments by health department</li> <li>Adults 18 +</li> </ul>
<b>Montgomery County</b>					
<b>Program</b>	<b>Contact</b>	<b>Insurance</b>	<b>Services</b>	<b>Verification</b>	<b>Important Notes/Tips from Substance Use Disorder Family Navigators at Maryland Coalition of Families</b>
Adventist Behavioral Health & Wellness Services 14901 Broschart Road Rockville, MD 20850	Phone: (301) 251-4500 Fax: (301) 251-6052	Accepts Medical Assistance, Medicare and most private insurances	Level 2.1/I.O.P. – this is the only level of care where they will take a patient with a primary diagnosis of a Substance-Related Disorder. <b>No Longer offer detoxification</b> They do have a dual-diagnosis unit, but must have a primary Mental Health diagnosis. Also offer inpatient care for 3-7 days/mental health stabilization for adults and	Sarah	

## Verified List of Detoxification Programs and Hospitals

			children ages 7 and up. PHP program for adolescents & adults, as well as outpatient services in the clinic (therapy & med mgmt.).		
Avery Road Treatment Center 14703 Avery Road Rockville MD 20853	301-762-5613	<ul style="list-style-type: none"> <li>• Medicaid for Montgomery County residents it doesn't pay for treatment but will get them in the door.</li> <li>• They also take PG residents if referred by a PG County Health Department – which there are 3 to choose from.</li> <li>• Some private Insurance accepted</li> <li>• Self pay - yes</li> </ul>	<ul style="list-style-type: none"> <li>• Inpatient pregnant women and adults in facility – they do not leave on any meds, i.e. Subutex, Suboxone, Methadone, Valium.</li> <li>• 21-28 day program</li> <li>• No detox programs for youth – adults only</li> <li>• IOP offered for youth</li> </ul>	Representative from Avery Road (Adora) indicated that someone is on-site 24/7 to answer the phone, there is no hotline. Anyone who answers the phone can do a phone screen 1/31/2017	<ul style="list-style-type: none"> <li>• Acceptance of pregnant women depends on different factors including: what substance they are using, if they have pre-natal care, how long they have been using</li> <li>• Family Support Groups – Monday &amp; Thursday 7-9:00</li> <li>• Visitation third Sunday after admission 2:30 – 4:30</li> <li>• Group Counseling 9:00 – 5:00</li> <li>• 1-1/2 week waiting period</li> <li>• Advised to call every morning to check status of availability</li> </ul>
Montgomery Medstar Center 18101 Prince Phillip Dr. Olney, MD 20832		<ul style="list-style-type: none"> <li>• Medicaid - YES</li> <li>• Private Insurance – YES</li> <li>• Self-Pay - YES</li> </ul>	<ul style="list-style-type: none"> <li>• Detox</li> <li>• PHP</li> <li>• IOP</li> </ul>		
<b>Prince George's County</b>					
<b>Program</b>	<b>Contact</b>	<b>Insurance</b>	<b>Services</b>	<b>Verification</b>	<b>Important Notes/Tips from Substance Use Disorder Family Navigators at Maryland Coalition of Families</b>
MRB Counseling Services Inc. 1835 E. University Blvd. Suite 220 Hyattsville, MD 20783	Phone: (301) 326-4356 24 hours Phone: (301)-512-0663 Fax: (301) 326-4310	<del>NA-Cash Only</del>  Accepts Private Insurance	Only level .5, level 1, and 2.1. <b>No detox services, no MAT services</b>	Liz 301-326-4356	<ul style="list-style-type: none"> <li>• No detox</li> <li>• No insurance – out of pocket only</li> </ul>

### Verified List of Detoxification Programs and Hospitals

				Second contact: 1/26/2017	
Renaissance Treatment Center 525 Eastern Avenue 2nd Floor, Capitol Heights, MD 20743	Phone: (301) 925-2255 Fax: (301) 925-2020	MA – YES a/o 2/17 Self-Pay –  They are currently working on CARF accreditation	Level .5, level 1 and level 2.1  <b>No detoxification service, no MAT</b>	Andrea 202-699-2004 (cell)	<ul style="list-style-type: none"> <li>No detox offered</li> <li>Mostly DWI, alcohol related classes</li> <li>outpatient</li> </ul>
Hope House Treatment Center (formerly known as Reality House) Laurel, MD	Phone: 410-923-6700  www.hopehousemd.org	<ul style="list-style-type: none"> <li>Medicaid – YES</li> <li>Private insurance – YES</li> <li>Self-pay - YES</li> </ul>	Detox – YES: Suboxone, Subutex, Librium – Methadone	Ashley, Dani or Samantha – assessments conducted via telephone M-F between 8am-4:40pm	<ul style="list-style-type: none"> <li>Pregnant women</li> <li>No 12 step meetings</li> <li>Individual and group meetings</li> </ul>
Montgomery County Avery Road Treatment Center – located Montgomery Co but accept Prince George’s residents if referred by PGHD.					See information under Montgomery County.
<b>St. Mary’s County</b>					
<b>Program</b>	<b>Contact</b>	<b>Insurance</b>	<b>Services</b>	<b>Verification</b>	<b>Important Notes/Tips from Substance Use Disorder Family Navigators at Maryland Coalition of Families</b>
Anchor of Walden Charlotte Hall, MD Out Patient	301-997-1300	<ul style="list-style-type: none"> <li>Medicaid - No</li> <li>Private insurance - YES</li> <li>Self pay on sliding scale fee based on family income</li> </ul>	Outpatient – no detox Outpatient treatment – no medication Groups only	Sandra – Out patient Coordinator	<ul style="list-style-type: none"> <li>Outpatient: Monday – Thursday 8:00 am– 8:00 pm</li> <li>Assessment – walk-ins only at 9:00 am Fridays</li> <li>Provider’s crisis hotline 301-863-6661</li> </ul>

## Verified List of Detoxification Programs and Hospitals

Anchor of Walden Charlotte Hall, MD In Patient	301-997-1300 ex. 838		In-patient	Rebecca Trott – In patient Coordinator	
Walden  Multiple Locations  <ul style="list-style-type: none"> <li>• California, MD</li> <li>• Charlotte Hall, MD</li> <li>• Lexington Park, MD</li> <li>• Waldorf, MD (Charles County)</li> </ul> <a href="http://www.waldensierra.org">www.waldensierra.org</a>	301.997.1300	<ul style="list-style-type: none"> <li>• Private Insurance – some                             <ul style="list-style-type: none"> <li>○ In Network with BCBS/CareFirst</li> <li>○ United Health Care</li> <li>○ Cigna-higher level plans only</li> </ul> </li> <li>• Medical Assistance for Charles Co., St. Mary’s Co. and Calvert Co only</li> <li>• Self-Pay - YES</li> </ul>	Yes Detox  7/14/21/28 day programs  Typical stay is 14 days  Relapse prevention through sober living available	Christine	<ul style="list-style-type: none"> <li>• Admin hours of operation</li> <li>• 9am-8pm Monday-Thursday</li> <li>• 8am-4pm Friday</li> <li>• Assessments done by walk in only-secure appointment times 11am-2pm upon availability</li> </ul>

### Talbot County

Program	Contact	Insurance	Services	Verification	Important Notes/Tips from Substance Use Disorder Family Navigators at Maryland Coalition of Families
Chesapeake Treatment Services 402 Marvel Court Easton, MD 21601	Phone: (410) 822-7150 Fax: (410) 822-8636	Medicaid	MAT only. Methadone, Suboxone and Subutex	Fran 410-822-8636	<ul style="list-style-type: none"> <li>• Outpatient</li> </ul>

### Washington

Program	Contact	Insurance	Services	Verification	Important Notes/Tips from Substance Use Disorder Family Navigators at Maryland Coalition of Families

## Verified List of Detoxification Programs and Hospitals

<p>Washington County Health Department - Outpatient CentralFunded 925 N. Burhans Blvd Hagerstown, MD 21742</p>	<p>Phone: (240) 313-3310 Fax: (240) 313-3239</p>	<p><b>Funds:</b> Public and Private Funding</p> <p><b>Accepts:</b> Medical Assistance and most private insurance</p>	<p>Level I.D -- Ambulatory Detoxification without Extended On-Site Monitoring</p> <p>Population(s) Served: Adolescent Program Co-Occurring Treatment Female Specific Program Male Specific Program</p>	<p>Anne Schooley</p> <p>Second verification: 1/27/2017</p>	<ul style="list-style-type: none"> <li>• Verified by MCF Family Navigator</li> <li>• IOP only</li> <li>• Assessment, assign to counselor</li> <li>• Typically 10-14 days to see doctor</li> <li>• No walk-in detox</li> </ul>
<p>Phoenix Health Center, LLC  217 East Antietam Street Hagerstown, MD 21740</p>	<p>Phone: (240) 420-0000 Fax: (301) 791-0070</p>	<ul style="list-style-type: none"> <li>• Medicaid – YES</li> <li>• Private Insurance – call to verify (known to be working on contract with Blue Cross/Blue Shield?</li> </ul>	<p>Level I.D -- Ambulatory Detoxification without Extended On-Site Monitoring</p> <p>Population(s) Served: Adolescent Program Co-Occurring Treatment Female Specific Program Male Specific Program</p>		<ul style="list-style-type: none"> <li>• Verified by MCF Family Navigator</li> <li>• Medication assisted treatment options: Methadone, Suboxone Detox</li> <li>• Treatment offerd for Hep C &amp; Mental Health</li> <li>• Methadone clinic open Monday through Friday from 5 am – 11 am and 3:30 – 5:00 pm; Saturdays they are open 5:00-11:00 am</li> <li>• Pregnant women are a priority treatment population and can be treated with subutex or methadone</li> </ul>
<b>Wicomico County</b>					
<p>Hudson Health Services <u>1506 Harting Drive,</u> <u>Salisbury MD 21801</u></p>	<p>Main phone number <u>410-219-9000</u> Toll Free <u>1-888-288-9086</u></p>	<ul style="list-style-type: none"> <li>• Private Insurance – some             <ul style="list-style-type: none"> <li>○ Aetna</li> <li>○ Beacon Health Options</li> <li>○ Carefirst Blue Cross Blue Shield (In network with most plans)</li> </ul> </li> </ul>	<p>Inpatient Detox</p>		<ul style="list-style-type: none"> <li>• Admissions Department at 410-219-9000, Option #2, between 8:00am – 4:30pm Monday thru Friday.</li> <li>• After hours call 443-944-6126 to speak to an on-call Assessment Counselor</li> </ul>

### Verified List of Detoxification Programs and Hospitals

		<ul style="list-style-type: none"> <li>○ Conifer Health Solutions (Formerly Informed)</li> <li>○ United Health Care</li> <li>○ Health Smart</li> <li>○ Highmark Health Options</li> <li>● Medicaid – Yes Maryland &amp; Delaware</li> <li>● Self Pay - YES</li> </ul>			
<b>HOSPITALS</b>					
Sinai Hospital 2401 W. Belvedere Ave Baltimore, MD 21215	Phone: SHARP Program 410-601-5355 410 601-4845 intake	<b>Funds:</b> Public and Private Funding  <b>Fees:</b> Per Hospital charges. SHARP has a large number of grant funded treatment slots for un- and underinsured Baltimore City residents. Patient fees based on State of Maryland sliding fee scale	Medically Assisted Detox Medication assisted treatment, utilizing methadone	Janet Caputo 01/26/2017	
Mercy Medical Center 345 St. Paul Pl. Baltimore, MD 21202	Phone (410) 410 332-9075	Free program; will see individuals with or without insurance	Detox Unit: Medication Buprenorphine for Opioid Use and Serax for Alcohol	Information provided by Stacy Second verification: 1/26/2017	<ul style="list-style-type: none"> <li>● Engagement in mid-January resulted in no access to detox. Unclear if this service is offered at this facility.</li> <li>● Some experience leads to belief that detox may be offered M-F only during normal business hours</li> </ul>

## Verified List of Detoxification Programs and Hospitals

<p>Johns Hopkins Bayview Medical Center 4940 Eastern Ave. Baltimore, MD 21224</p>	<p>Chemical Dependence Unit Intake Office, Monday through Friday, 7:30 a.m. to 5 p.m. 410-550-1910</p> <p>Phone 410-550-0051 Addiction Treatment Services (ATS)</p>	<p>Most insurance plans are accepted</p>	<p>26 bed inpatient medical detox unit</p> <p>ATS provides a range of services including standard outpatient care (1-3 hours per week), intensive outpatient care (10 hours per week), and methadone maintenance.</p>		<ul style="list-style-type: none"> <li>Pregnant women are assessed in the ER and then referred to Hopkins "Center for Addiction and Pregnancy" program whose hours are unclear. Program representative reports appointments need to be made in advance. Experience with program suggests the program has additional screening that may be needed and they typically open at 7:15am M-F</li> </ul>
<p>Univ. of Maryland Midtown Campus Phone (410) 225-8000 827 Linden Ave. Baltimore, MD 21201</p>	<p>Chemical Dependency Services Unit 410 225-8626</p>	<p>Insurance information not provided</p>	<p>Alcohol &amp; Benzodiazepine Detox ONLY</p>		

**Notes and possible questions to ask:**

- Insurance information provided on this list is to be used as a guide. Check with the facility or call the number on the back of your insurance card to verify if a provider accepts your insurance. For example: Carefirst has many plans offered under many different employers - treatment providers may not accept all those plans.
- The information here is vetted periodically; however, there may be changes we are not aware of. Please call back if those resources are not satisfactory.
- Do you provide transportation? Do you allow cigarette and or vape smoking?
- Are you handicapped accessible? Do you allow service and or comfort pets?





**Baltimore County Health Department  
Bureau of Behavioral Health  
Outpatient Substance Use Disorder Providers**



				Accepts Medicaid	DUI Education	Early Intervention Program (Level 0.5)	Outpatient (Level 1)	Intensive Outpatient (Level 2.1)	Partial Hospitalization (Level 2.5)	Opioid Treatment Services (Methadone)	Buprenorphine	Vivitrol	Next-Day Appointment Available	Withdrawal Management	Ambulatory Detox	Adolescent Services
Community Intervention Healthcare Services	Pikesville	21208	410-505-0550	X			X	X								NO
Passionate Behavioral Health Center	Pikesville	21208	443-213-8243	X	X	X	X	X	X		X		X			X
Pikesville Health Services	Pikesville	21208	410-484-8500	X			X	X		X	X		X			NO
Bryson Healthcare Services	Randallstown	21133	410-496-6630	X	X	X	X	X								NO
Productive Lives Mental Health	Randallstown	21133	443-657-7952	X			X	X								X
All By The Grace	Rosedale	21237	410-866-9999	X				X								NO
Life of Abundance Behavioral Health Services	Rosedale	21237	443-731-2349	X	X	X	X	X								NO
Riverside Treatment Services	Rosedale	21237	443-730-6104	X			X			X	X		X			NO
Sheppard Pratt	Rosedale	21234	410-453-9553	X	X	X	X	X			X	X	X	X	X	NO
Refined Life Solutions	Sparrows Point	21219	443-242-6535	X	X		X	X								NO
MedMark Treatment Centers - Timonium	Timonium	21093	410-225-5452	X			X			X	X	X	X		X	NO
Sheppard Pratt	Timonium	21093	410-453-9553	X	X	X	X	X			X	X	X	X		NO
ATOSK Health Care Services	Towson	21286	410-321-6826	X			X	X								X
Congruent Counseling Services	Towson	21204	410-740-8066	X		X	X	X								X
Global Healthcare Systems	Towson	21286	410-296-0180	X	X	X	X	X			X	X				X
Impact Lives Health Services	Towson	21286	410-650-2771	X	X	X		X	X							X
MATClinic Physicians Practice Group	Towson	21204	410-220-0720	X			X	X			X	X	X			NO
REK Advanced Therapeutic Solutions	Towson	21212	410-377-2200	X			X	X			X	X	X			NO
Resource Connect	Towson	21286	410-337-7772	X	X	X	X	X			X	X			X	X
Sheppard Pratt	Towson	21204	410-453-9553	X	X	X	X	X			X	X	X	X	X	NO
Restoration Behavioral Health Systems	White Marsh	21162	410-982-6355	NO	X											NO
4 2 Restore	Windsor Mill	21244	410-701-9190	X		X	X	X								X
Foundations Recovery Center	Windsor Mill	21244	410-378-7090	X			X	X	X							NO
Oasis Health Ventures	Windsor Mill	21244	443-272-2614	X			X	X			X	X	X			X
Upturn Community Health Systems	Windsor Mill	21244	410-702-9366	X	X	X	X	X	X							NO
Urban Trauma Counseling Center	Windsor Mill	21244	410-844-0770	X	X	X	X	X	X		X	X	X			NO
Volunteers of America Chesapeake	Windsor Mill	21244	240-784-7187	X			X	X								X
A Helping Hand Health Services	Woodlawn	21207	410-653-0021	X	X	X	X	X		X					X	NO
Beautiful Hearts and Minds Health Services	Woodlawn	21207	410-800-2121	NO	X	X										NO
Foundations Recovery Center	Woodlawn	21207	1-833-297-1255	X			X	X	X			X				NO



## Baltimore County Outpatient Mental Health Centers (State Licensed)



- Services of the public mental health system for children and adults who have **Medical Assistance (MA)**. **Some uninsured clients may be eligible. Optum Maryland** is the managed care organization employed by the State of MD to authorize use of mental health services funded by MA
- Individual, group and family therapy; psychiatry with medication monitoring when needed
- School-based mental health clinics at selected schools

**\*Provides home-based therapy**

**+Medicare accepted**

OMHC Providers	Location	Zip	Telephone
Aspen <sup>+</sup> <span style="float: right;">(ADULTS ONLY)</span>	Arbutus-Halethorpe	21227	410-242-0920
Angel Hands Behavioral Health	Baltimore	21212	410-864-8181
T.W.S. Behavioral Healthcare	Baltimore	21206	410-665-3000
Altruistic Healthcare Services	Catonsville	21228	443-251-2966
Bright Futures Ahead	Catonsville	21229	410-744-7900
Changing Lives at Home Mental Health Corporation	Catonsville	21228	410-747-7530
Created For Greater Health Systems	Catonsville	21229	443-315-5007
Family's First	Catonsville	21228	443-860-9784
Key Point Health Services <sup>*+</sup>	Catonsville	21228	410-788-0300
National Pike Health Center <sup>*</sup>	Catonsville	21229	410-744-8100
Process of Changes	Catonsville	21228	443-551-3784
Sheppard Pratt <sup>*+</sup>	Catonsville	21228	410-453-9553
Thrive Behavioral Health <sup>*+</sup>	Catonsville	21228	410-780-5203
Associated Catholic Charities/Villa Maria Behavioral Health Clinic	Dundalk	21222	667-600-3681
Conversion Health System	Dundalk	21222	443-549-4113
Key Point Health Services <sup>*+</sup>	Dundalk	21222	443-216-4800
MATClinic Physicians Practice Group <span style="float: right;">(ADULTS ONLY)</span>	Dundalk	21222	410-220-0720
Mindful Healing Works Wellness Center	Dundalk	21222	443-530-6533
National Pike Health Center <sup>*</sup>	Dundalk	21222	410-282-5401
Peace Healthcare	Dundalk	21222	410-779-9175
Project Chesapeake	Dundalk	21224	443-231-3040
Brighter, Stronger Foundation	Essex	21221	410-574-0000
Amazing Care Health Services	Gwynn Oak	21207	410-265-0023
Hope Health Systems <sup>*</sup> (Whitehead Road)	Gwynn Oak	21207	410-944-4673
K.E.Y.S. Development	Gwynn Oak	21207	443-429-2536
Healthy Lives	Halethorpe	21227	443-219-7901
Associated Catholic Charities/Villa Maria Behavioral Health Clinic	Lansdowne	21224	667-600-3984
Future-Hope Behavioral Health Services <span style="float: right;">(ADULTS ONLY)</span>	Lutherville	21093	667-304-8308
Advantage Psychiatric Services	Nottingham	21236	410-686-3629
Aspire Wellness Center <sup>*</sup>	Nottingham	21236	443-442-1568
Balance Point Wellness	Nottingham	21236	410-800-2169
Leading By Example	Nottingham	21236	410-780-2692
Phaze Counseling Services	Nottingham	21236	410-870-2125
Port Recovery IOP <span style="float: right;">(ADULTS ONLY)</span>	Nottingham	21236	443-869-4909
Erosun Behavioral Health Services	Owings Mill	21117	410-296-4641
First Choice Counseling Center	Owings Mills	21117	410-989-9922
Gifts	Owings Mills	21117	410-356-2007
Her Mind Her Body Clinical Associates	Owings Mills	21117	410-298-4642
Institute for HEALing	Owings Mills	21117	410-864-0211
Jewish Community Services <sup>+</sup>	Owings Mills	21117	410-843-7420
All American Homecare and PRP Services	Parkville	21234	410-665-0503
KTS Mental Health Group	Parkville	21234	443-708-3887
Lifting Stigmas and Changing Lives	Parkville	21234	410-656-3906
NewAge Psych <span style="float: right;">(ADULTS ONLY)</span>	Parkville	21234	410-417-9200
Peace Healthcare	Parkville	21234	410-779-9175
To Help Restore Inner Value and Excellence, THRIVE (K.T.S. Mental Health Group)	Parkville	21234	443-708-3887
Above All Healthcare	Pikesville	21208	410-602-6493
Building Blocks Health Care Network (BBHCN)	Pikesville	21208	443-898-8282

C&C Advocacy and Health Services	Pikesville	21208	410-800-2545
Citywide Behavioral Health <b>(ADULTS ONLY)</b>	Pikesville	21208	410-484-0036
Empowerment Therapy Services of Maryland	Pikesville	21208	410-630-9064
Family Visions	Pikesville	21208	410-602-5139
Global Healthcare Services	Pikesville	21208	443-501-3204
Healing Mind Wellness	Pikesville	21208	410-452-4325
Passionate Behavioral Health Center	Pikesville	21208	443-213-8243
Bryson Healthcare Services	Randallstown	21133	410-496-6630
Productive Lives Mental Health	Randallstown	21133	443-657-7952
Temah Healthcare Services	Randallstown	21113	410-521-8000
IOT Behavioral Health Center	Reisterstown	21136	410-833-7100
Main Street Community Mental Health Center *+	Reisterstown	21136	410-526-7882
All By The Grace	Rosedale	21237	410-866-9999
Health Care for the Homeless	Rosedale	21237	443-703-1468
Healthy Minds	Rosedale	21237	240-468-8476
Sheppard Pratt*+ <b>(Telehealth ONLY)</b>	Rosedale	21237	410-453-9553
Thrive Behavioral Health*+	Rosedale	21237	410-780-5203
Sheppard Pratt*+	Timonium	21093	410-453-9553
ATOSK Health Care Services	Towson	21286	410-321-6826
Child and Adult Psychiatry	Towson	21286	410-337-0007
Global Healthcare Systems	Towson	21286	410-296-0180
Impact Lives Health Services	Towson	21286	410-650-2771
JA Healthcare Services	Towson	21204	410-337-3697
MATClinic Physicians Practice Group <b>(ADULTS ONLY)</b>	Towson	21204	410-220-0720
Pressley Ridge Maryland	Towson	21286	410-342-7554
YES, Initiative OMHC	Towson	21286	410-337-0938
Healthcare Living for Families*	Windsor Mill	21244	410-701-7384
Life Renewal Services	Windsor Mill	21244	410-277-8910
Oasis Health Ventures	Windsor Mill	21244	443-272-2614
Progressive Steps	Windsor Mill	21244	443-200-5450
Trulife Mental Health Services	Windsor Mill	21244	410-298-3431
Urban Trauma Counseling Center <b>(ADULTS ONLY)</b>	Windsor Mill	21244	410-844-0770
Volunteers of America Chesapeake	Windsor Mill	21244	240-784-7187
Hope Health Systems* (Whitestone Road)	Woodlawn	21207	410-265-8737
Together Every1 Achieves More (TEAM)	Woodlawn	21207	410-645-8666

<b>24-Hours Hotlines</b>	<b>Telephone</b>
Baltimore County Crisis Response System (for mental health crises)	410-931-2214
National Suicide & Crisis Lifeline	988
First Call For Help (referral to wide array of crisis and non-crisis resources)	211 Press 1
Sexual Assault & Domestic Violence Hotline	410-828-6390
NAMI (National Alliance on Mental Illness) (Monday to Friday 9am to 5pm)	410-435-2600
Grassroots Crisis Line – Hotline for Suicide Intervention	410-531-6677
Maryland Youth Crisis Hotline (suicide intervention and other crises)	1-800-422-0009
Baltimore County REACH Hotline (Substance Use Information, Peer Recovery Specialists (Monday to Saturday 8:30 am-Midnight)	410-88REACH (410-887-3224)
Turnaround, Inc. (Domestic Violence/Human Trafficking)	443-279-0379
Post-Partum Depression Hotline	1-800-773-6667

<b>Baltimore County Care Coordination/Targeted Case Management</b>	<b>Telephone Number</b>
Cri – Choice.Respect.independence <b>(Adults age 18+)</b>	410-760-2250
Hope Health Systems <b>(Children and Adolescents)</b>	410-265-8737

<b>Assertive Community Treatment Providers (ACT)</b>	<b>Location</b>	<b>Telephone</b>
People Encouraging People	Baltimore County -East Side	443-873-9785
People Encouraging People	Baltimore County -West Side	443-576-0909

<b>Mobile Treatment Providers</b>	<b>Office Location</b>	<b>Zip</b>	<b>Telephone</b>
Bright Futures Ahead (Old Frederick Road)	Catonsville	21229	410-744-7900
Bright Futures Ahead (East Rolling Crossroads)	Catonsville	21228	443-341-2200
Hope Health Systems* (Whitehead Road)	Gwynn Oak	21207	410-944-4673
Institute for HEALing	Owings Mills	21117	410-864-0211
Main Street Community Mental Health Center* <sup>+</sup>	Reisterstown	21136	410-526-7882
Healthcare Living for Families*	Windsor Mill	21244	410-701-7384
Oasis Health Ventures	Windsor Mill	21244	443-272-2614
Hope Health Systems* (Whitestone Road)	Woodlawn	21207	410-265-8737

<b>Psychiatric Day Treatment Program Providers (PDTP)</b>	<b>Location</b>	<b>Zip</b>	<b>Telephone</b>
Hope Health Systems* (Whitehead Road) <b>(MINORS ONLY)</b>	Gwynn Oak	21207	410-944-4673
Urban Trauma Counseling Center <b>(ADULTS ONLY)</b>	Windsor Mill	21244	410-844-0770

<b>Child/Adolescent/Young Adult-Early Identification of Mental Illness w/ Psychosis</b>	<b>Telephone</b>
The Maryland Early Intervention Program	1-877-277-6347



## Baltimore County Psychiatric Rehabilitation Programs (State Licensed)

**Must be referred by a Licensed Mental Health Professional and remain in active mental health treatment**



Center Name	Population	Location	Zip Code	Telephone
Angel Hands Behavioral Health	Adults Only	Baltimore	21212	410-864-8181
Devout Healthcare Service	Adults & Minors	Baltimore	21212	410-377-3088
Saving Our Sons	Adults & Minors	Baltimore	21212	410-377-4978
T.W.S. Behavioral Healthcare	Adults & Minors	Baltimore	21206	410-665-3000
Vision Healthcare Services	Adults & Minors	Baltimore	21212	410-377-0154
Akila Cares	Adults & Minors	Catonsville	21229	410-788-5452
Altruistic Healthcare Services	Adults Only	Catonsville	21228	443-251-2966
Bright Futures Ahead	Adults & Minors	Catonsville	21229	410-744-7900
Changing Lives at Home Mental Health Corporation	Adults & Minors	Catonsville	21228	410-747-7530
Created for Greater Psychiatric Rehabilitation Program	Adults & Minors	Catonsville	21229	443-315-5007
Eva Health Services	Adults & Minors	Catonsville	21228	443-833-2360
Family's First	Adults Only	Catonsville	21228	443-860-9784
Harvest of Hope Behavioral Health	Adults & Minors	Catonsville	21228	443-334-5731
Key Point Health Services	Adults Only	Catonsville	21228	410-788-1090
National Pike Health Center	Adults & Minors	Catonsville	21229	410-744-8100
Process of Changes	Adults & Minors	Catonsville	21228	443-551-3784
Sheppard Pratt	Adults Only	Catonsville	21228	410-453-9553
Transitioning and Uplifting	Adults & Minors	Catonsville	21228	410-747-5000
Rays of Sunshine Enterprise	Adults & Minors	Cockeysville	21030	410-527-1972
Amazin Recovery Treatment Services	Adults & Minors	Dundalk	21222	443-376-5785
Associated Catholic Charities/Villa Maria	Adults & Minors	Dundalk	21222	410-282-9430
Conversion Health Systems	Adults & Minors	Dundalk	21222	443-549-4113
Key Point Health Services	Adults & Minors	Dundalk	21224	443-288-1196
Key Point Health Services	Adults Only	Dundalk	21222	443-216-4770
Mindful Healing Works Wellness Center	Adults & Minors	Dundalk	21222	443-530-6533
National Pike Health Center	Adults & Minors	Dundalk	21222	410-282-5401
Providing Hope Psychiatric Rehabilitation Services	Adults & Minors	Dundalk	21222	410-698-8442
PRP Learning Center of Baltimore	Adults Only	Dundalk	21222	410-282-4040
United Therapeutic Center	Adults & Minors	Dundalk	21222	443-503-6233
Bridging The Gap Foundation	Adults & Minors	Essex	21221	410-238-2383
Bright Future Community Health Care Services	Adults & Minors	Essex	21221	443-832-4526
Brighter Stronger Foundation	Adults & Minors	Essex	21221	410-574-0000
Rabboni Mental Health	Adults Only	Essex	21221	443-969-4334
Tidemark Intervention Services	Adults & Minors	Essex	21221	443-596-8178
Amazing Care Counseling Services	Adults & Minors	Gwynn Oak	21207	410-265-0023
Hope Health Systems	Adults & Minors	Gwynn Oak	21207	410-944-4673
K.E.Y.S. Development	Adults & Minors	Gwynn Oak	21207	443-429-2536
Oasis Health Ventures	Adults & Minors	Gwynn Oak	21244	443-272-2614
Pleasant Behavioral Health Systems	Adults Only	Gwynn Oak	21207	410-298-7788
Family Support Center of Maryland	Adults Only	Halethorpe	21227	410-616-3508
Groundwork Behavioral Health Services Corp	Adults & Minors	Halethorpe	21227	443-575-6626
Healthy Lives	Adults & Minors	Halethorpe	21227	443-4197901
C.O.A.C.H. Mental Health	Adults & Minors	Hunt Valley	21030	443-982-0962
Associated Catholic Charities/Villa Maria	Adults & Minors	Lansdowne	21227	667-600-4065
Future-Hope Behavioral Health Services	Adults Only	Lutherville	21093	667-304-8308
Balm of Gilead Health and Wellness Center	Adults & Minors	Middle River	21220	443-868-7405
Paving A New Pathway	Adults & Minors	Middle River	21220	410-870-4983
Advantage Psychiatric Services	Adults & Minors	Nottingham	21236	410-686-3629
Aspire Wellness Center	Adults & Minors	Nottingham	21236	443-442-1568
Leading By Example	Adults & Minors	Nottingham	21236	410-780-2692
Paradise II PRP	Adults Only	Nottingham	21236	410-661-4938
Timeless Choice	Adults & Minors	Nottingham	21236	410-662-6618

Wisdom Health Care Services	Adults Only	Nottingham	21236	410-529-1111
Access Resources	Adults & Minors	Owings Mills	21117	443-660-7733
Adonai Healthcare Services	Adults & Minors	Owings Mills	21117	410-521-7004
Erosun Behavioral Health Services	Adults & Minors	Owings Mills	21117	410-296-4641
First Choice Counseling Center	Adults & Minors	Owings Mills	21117	410-989-9922
Her Mind Her Body Wellness Program	Adults & Minors	Owings Mills	21117	410-298-4642
Institute for HEALing	Adults Only	Owings Mills	21117	410-864-0211
Maximum Support Mental Health	Adults & Minors	Owings Mills	21117	410-697-5960
NEO Health Care Services	Adults & Minors	Owings Mills	21117	443-441-5080
RAK Health Care Services	Adults & Minors	Owings Mills	21117	443-394-9292
Serendipity Healthcare	Adults & Minors	Owings Mills	21117	410-402-9144
Akila Cares	Adults Only	Parkville	21234	410-788-5452
All American Homecare and PRP Services	Adults & Minors	Parkville	21234	410-665-0503
Arrow Child and Family Ministries	Minors Only	Parkville	21234	410-882-9133
D&T Health Services	Adults & Minors	Parkville	21234	443-725-4104
Lifting Stigmas and Changing Lives	Adults & Minors	Parkville	21234	410-656-3906
NewAge Psych	Adults Only	Parkville	21234	410-417-9200
Peace Healthcare	Adults & Minors	Parkville	21234	410-779-9175
PTF Services	Adults & Minors	Parkville	21234	410-996-6696
ReNewing Me Behavioral Health Solutions	Adults & Minors	Parkville	21234	443-442-6804
To Help Restore Inner Value and Excellence, THRIVE (K.T.S. Mental Health Group)	Adults & Minors	Parkville	21234	443-708-3887
Above All Healthcare	Adults & Minors	Pikesville	21208	410-602-6493
Building Blocks Health Care Network	Adults & Minors	Pikesville	21208	443-898-8282
Building Bridges of Baltimore	Adults & Minors	Pikesville	21208	443-744-8994
Caring Hearts Health Center	Adults & Minors	Pikesville	21208	443-734-5424
Citywide Behavioral Health	Adults Only	Pikesville	21208	410-484-0036
Community Intervention Healthcare Services	Adults Only	Pikesville	21208	410-505-0550
Empowerment Therapy Services of Maryland	Adults & Minors	Pikesville	21208	410-630-9064
Family Visions	Adults & Minors	Pikesville	21208	410-602-5139
Global Healthcare Services	Adults & Minors	Pikesville	21208	443-501-3204
Healing Mind Wellness	Adults & Minors	Pikesville	21208	410-452-4325
Light Hope	Adults & Minors	Pikesville	21208	443-641-9340
One Step Further Mental Health Rehabilitation Program	Adults Only	Pikesville	21208	443-898-6952
Passionate Behavioral Health Center	Adults & Minors	Pikesville	21208	443-213-8243
Pikesville Health Services	Adults Only	Pikesville	21208	410-484-8500
Prologue	Adults Only	Pikesville	21208	410-653-6190
Sdora Wellbeing	Adults & Minors	Pikesville	21208	443-858-6418
Abundant Grace Health Care	Adults Only	Randallstown	21133	410-496-5027
Bryson Healthcare Services	Adults Only	Randallstown	21133	410-496-6630
DAR's Adult Day Center dba DAR's Place	Adults Only	Randallstown	21133	410-390-2833
Productive Lives Mental Health	Adults & Minors	Randallstown	21133	410-301-6468
Temah Healthcare Services	Adults & Minors	Randallstown	21133	410-521-8000
Top Choice Caregivers	Adults & Minors	Randallstown	21133	443-722-8948
Unleashing Potential	Adults & Minors	Randallstown	21133	443-675-7733
IOT Behavioral Health Center	Adults & Minors	Reisterstown	21136	410-833-7100
All By The Grace	Adults & Minors	Rosedale	21237	410-866-9999
Healthy Minds	Adults & Minors	Rosedale	21237	240-468-8476
La Reine Health Care Systems	Adults & Minors	Rosedale	21237	443-558-6011
Life of Abundance Behavioral Health Services	Adults & Minors	Rosedale	21237	443-731-2349
Sheppard Pratt	Adults Only	Rosedale	21237	410-453-9553
Strengthening Families Building Communities	Adults & Minors	Rosedale	21237	443-868-7762
Refined Life Solutions	Adults Only	Sparrows Point	21219	443-242-6535
Sheppard Pratt	Adults Only	Timonium	21093	410-453-9553
Associated Catholic Charities/Villa Maria	Adults & Minors	Towson	21286	667-600-2331
ATOSK Health Care Services	Adults & Minors	Towson	21286	410-321-6826
Choosing the Right Path Mental Health Services	Adults & Minors	Towson	21204	410-512-6674
Global Healthcare Systems	Adults & Minors	Towson	21286	410-296-0180
JA Healthcare Services	Adults & Minors	Towson	21204	410-337-3697

Phoenix Alighting Therapeutic Healing Services (P.A.T.H.S. PRP)	Adults & Minors	Towson	21286	443-895-4360
Preparing Our Youth	Adults & Minors	Towson	21204	443-799-1169
Real Life Changes	Adults & Minors	Towson	21286	443-685-8565
Redesigning Minds	Adults & Minors	Towson	21286	443-275-2315
Yes Initiative	Adults & Minors	Towson	21286	410-337-0938
Restoration Behavioral Health Systems	Adults & Minors	White Marsh	21162	410-982-6355
4 2 Restore	Adults & Minors	Windsor Mill	21244	410-701-9190
Bloom Services of Maryland	Adults Only	Windsor Mill	21244	443-406-6552
Healthcare Living For Families	Adults & Minors	Windsor Mill	21244	410-701-7384
IFCS of Maryland/Institute for Family Centered Services	Adults & Minors	Windsor Mill	21244	410-455-4600
Life Renewal Services	Adults & Minors	Windsor Mill	21244	410-277-8910
Progressive Steps	Adults & Minors	Windsor Mill	21244	443-200-5450
Tayjari Counseling Services	Adults & Minors	Windsor Mill	21244	443-996-4269
Trulife Mental Health Services	Adults & Minors	Windsor Mill	21244	410-298-3431
Volunteers of America Chesapeake	Adults Only	Windsor Mill	21244	240-784-7187
Beautiful Hearts and Minds Health Services	Adults & Minors	Woodlawn	21207	410-800-2121
Hope Health Systems	Adults & Minors	Woodlawn	21207	410-265-8737
Together Every1 Achieves More (T.E.A.M.)	Adults & Minors	Woodlawn	21207	410-645-8666

# Female Structured Residential Facilities

---

## Hudson Health Services, Inc.

1505 Emerson Avenue  
Salisbury, MD 21801  
Phone: 410-219-9000  
Referral Line: 410-742-1294  
Fax: 410-749-7048

- Application **on-line**
- Fees
- Job or Volunteer Requirement – **just treatment**

-----

## Hope's Horizon

4111 East Joppa Road, Suite 101  
Nottingham (Perry Hall), MD 21236  
Phone: 443-725-4062

- Application **telephone screening**
- Fees **\$200 housing fee for 21 days – will bill Medicaid and commercial insurance**
- Job or Volunteer Requirement

-----

## Reclaiming My Life and Keeping My Serenity

657 Johahn Drive                      30 West Middle Grove Court  
Westminster MD 21158/Westminster MD 21157  
Phone: 443-293-2243

- Application **Yes**
- Fees **\$150 per week and food stamps**
- Job or Volunteer Requirement – **must get a job within the 2 weeks**

-----

## Wells House

336 North Market Street  
Frederick, MD 21701  
Phone: 301-662-7003

- Application **on-line**
- Fees - **they will bill Medicaid**
- Job or Volunteer Requirement

Residential services are generally available for 3 to 6 months; you will move through program phases from program orientation through transition to the community. The length of time you stay in our program depends on you and your recovery goals. You should be prepared to mutually and actively develop a recovery treatment plan with a primary counselor, which is based on your individual strengths and needs is focused on your eventual transition from our program back to the community.



# Female Structured Residential Facilities

---

Licensed addiction counselors/case managers, and peer counselors will provide you with treatment services for at least 5 hours per week, focusing on acquiring and transferring the skills of a recovery lifestyle. Treatment services include:

- 24-Hour Supervision and Support
- Daily Meal Services
- Treatment Planning
- Case Management and Community Referrals
- Weekly Individual Counseling
- Weekly Group Counseling
- Conflict Resolution
- Peer Group Support
- Relapse Prevention
- Addiction Education
- Coordinated Mental Health Services
- Vocational Assistance and Independent Living Skill Development
- Discharge and Aftercare Planning
- Follow-Up Support

You are required to seek employment during the entry phase of residency (your first month), to develop initial recovery goals and to become familiar with community resources. You will be asked to provide proof of income and savings as you move through the program phases. Residents receiving disability are waived from the work requirement; however participation in volunteer activities is strongly encouraged. It is helpful if you are able to bring identification including a driver's license or walkers ID (non-drivers ID), Social Security card and birth certificate. A small footlocker is available for important papers and small items.

---

## Lasting Change formally W House

519 North Locust Street  
Hagerstown, MD 21740  
Phone: 301- 791-7826

- Application
- Fees **will bill Medicaid**
- Job or Volunteer Requirement **after 30 days must have a job or if disabled volunteer**

Lasting Change is a treatment facility in Hagerstown, Maryland which specializes in substance abuse services and mental health services. They provide partial hospitalization / day treatment, residential short-term treatment, and residential long-term treatment options for those who enroll.

---

## EVOLVE LIFE CENTERS

2528 Mountain RD, Suite 204  
Pasadena MD 21122  
Phone: 443-LIV-FREE (443-548-3733)  
Fax: 410-360-1675

- Application – **on-line**
- Fees - **\$175 a week or possible funding**
- Job or Volunteer Requirement

# Female Structured Residential Facilities

---

Evolve Life Centers provides a clean, safe, supportive and structured environment helping empower you on the path to living a clean and sober life. Most of all, it is important that we raise the bar above the average standard sober living and halfway houses. Excellent management is essential to a well-run, structured environment. We promote individual recovery and help our guests in becoming self-supportive to lead a healthy, productive life.

During participation in our program, guests will complete a goal form outlining daily, short-term and long-term goals. We help develop a timeline and plan to make those goals a reality. We also provide a positive environment for peer group recovery. We offer monthly on-site classes such as Yoga, Nutrition, Healthy Habits: Better Eating on a Budget, and more. Guests are required to meet Evolve Life Centers expectations in health, safety and management guidelines as stated in our Mandatory Participation Rules and the Guest Participation Agreement. Located between Baltimore and Annapolis in the Glen Burnie/Pasadena area, each house includes cable, house phone, Wi-Fi, gas and electric, water, and a fully furnished environment in the common areas. Each room includes a bed, nightstand dresser, and closet space. Guests must bring bedding, towels and any personal items they require.

---

## Dexter House

115 N Main St,  
North East, MD 21901  
Phone: 410-441-4617  
Fax: 443-877-6400

- Application **call for application**
- Fees **\$175 a week which includes food**
- Job or Volunteer Requirement

Our experience in drug and alcohol addiction and recovery spans over 21 years. Our personal journey has included working with addicts and their families to gain access to treatment and encourage supportive housing as a long term treatment option along with participation in a 12 Step Program.

We believe that a supportive sober living environment is the long term solution to this lifetime disease. We have found that the longer that an addict is able to stay in a recovering environment the better the chances of long term sobriety. We chose the location for the Dexter House because it is close to public transit, as well as employment and educational opportunities. We will assist in identifying job opportunities and application processes. Residents will be taught living skills such as gardening, cooking, couponing and budget management. We encourage continuing education and personal enrichment programs (community service, parenting classes, fitness and health and wellness programs).

---

## Solutions House

422 North Street  
Elkton, MD 21921  
Phone: 443-907-3494

- Application **over the telephone interview**
- Fees **\$150 a week must provide own food**
- Job or Volunteer Requirement **must be employed, retired or disabled**

The Solution Houses are here to assist our residents in laying the essential foundation of stability that is necessary to begin a new life of sobriety. We strongly believe that by operating a sober living environment which maintains the highest standards and ethics, our residents will have every opportunity to progress as they move onward in life, freed from the perils of addiction and alcoholism.

# Female Structured Residential Facilities

---

-----  
**Faith House – Frederick Rescue Mission**

419 West South Street  
Frederick, Maryland 21701  
Phone: 301-695-6633  
Fax: 301-695-6637  
[www.therescuemission.org](http://www.therescuemission.org)

- Application **on-line**
- Fees
- Job or Volunteer Requirement

In the Frederick Community, there has been a longstanding need for a place where homeless women and children can find refuge. After prayerful planning to fill this critical need, the Mission acquired property for Faith House, a safe place for homeless women and their young children.

Faith House provides a loving, Christ-centered place for homeless women and children in Frederick as they embark on a 90-day journey to discover their purpose and to find healing and hope. The program will meet physical, emotional and spiritual needs while promoting self-sufficiency.

Each woman will create her own Personal Development Plan (PDP) with a case manager assisting her. This plan will entail strategies and goals personalized for each woman’s path towards independence. For residents who are engaged in their PDP, the program will allow two 90-day extensions. Faith House looks forward to working with many outstanding community partners in Frederick to help the women and children of Faith House.

#allthingsmadenew

To give a special gift for Faith House, please visit our donate page and designate Faith House as your Special Interest For more information on Faith House, please contact Kathy Schey, Faith House Program Director, at (301)-695-6633 ext. 213 or [kschey@therescuemission.org](mailto:kschey@therescuemission.org).

## HARM REDUCTION SERVICES

Daniel Carl Torsch Foundation

Syringe Service Program – safe use and wound care kits

Narcan training and kits

[www.dctfoundationinc.org](http://www.dctfoundationinc.org)

### Find Harm Reduction Resources Near You

<https://harmreduction.org/resource-center/harm-reduction-near-you/>

### Find a Syringe Services Program in Maryland

<https://health.maryland.gov/phpa/SiteAssets/Pages/Syringe-Services-Program/SSP%20guide.pdf>

### Naloxone/Narcan

Get Free Naloxone And Fentanyl Test Strips

[https://docs.google.com/document/d/1AL4WsGJNsBEIDHCi-fZZFyEPnOxg59\\_izGuctQw7goQ/edit](https://docs.google.com/document/d/1AL4WsGJNsBEIDHCi-fZZFyEPnOxg59_izGuctQw7goQ/edit)

### Next Distro

An online and mail-based harm reduction service

<https://nextdistro.org/>

Maryland Overdose Response Program  
Center for Harm Reduction Services  
**Authorized Training Entities**  
**For Public Distribution**

<b>Allegany</b>				
<b>ORP Name</b>	<b>Address</b>	<b>Contact phone number and email</b>	<b>Website</b>	<b>Do they dispense naloxone?</b>
AHEC West	39 Baltimore St. Cumberland MD 21502	Melissa Clark <a href="mailto:mclark@ahecwest.org">mclark@ahecwest.org</a> 301-777-9150 x 115	<a href="http://ahecwest.org">http://ahecwest.org</a>	YES
Allegany County Health Department	P.O. Box 1745 Cumberland MD 21501-1745	Rebecca Meyers <a href="mailto:rebecca.meyers@maryland.gov">rebecca.meyers@maryland.gov</a> 301-759-5050	<a href="https://health.maryland.gov/all-egany/Pages/Home.aspx">https://health.maryland.gov/all-egany/Pages/Home.aspx</a>	YES
<b>Anne Arundel</b>				
<b>ORP Name</b>	<b>Address</b>	<b>Contact phone number and email</b>	<b>Website</b>	<b>Do they dispense naloxone?</b>
Anne Arundel County Dept of Health, Bureau of Behavioral Health, STEPS	122 N. Langley Rd. Glen Burnie MD 21060	Jasmine Pierce <a href="mailto:hdpier33@aacounty.org">hdpier33@aacounty.org</a> 410-222-6724	<a href="http://www.ahealth.org">www.ahealth.org</a>	YES
Street Angel Project, Inc.	55 Clay St. Annapolis MD 21401	Shirley Gordon <a href="mailto:sgordon@cclsap.org">sgordon@cclsap.org</a> 443-949-9545	<a href="https://www.cclsap.org/">https://www.cclsap.org/</a>	YES
<b>Baltimore City</b>				
<b>ORP Name</b>	<b>Address</b>	<b>Contact phone number and email</b>	<b>Website</b>	<b>Do they dispense naloxone?</b>
Baltimore City Crisis Response, Inc.	5124 Greenwich Ave. Baltimore MD 21229	Jescina Artis <a href="mailto:jartis@bcresponse.org">jartis@bcresponse.org</a> 410-433-5255	<a href="http://www.bcresponse.org">www.bcresponse.org</a>	YES
Baltimore City Health Department Community Risk Reduction Services	3000 Druid Park Drive, Suite 2C, Baltimore MD 21215	Lisa Parker <a href="mailto:lisa.parker@baltimorecity.gov">lisa.parker@baltimorecity.gov</a> <a href="mailto:derrick.hunt@baltimorecity.gov">derrick.hunt@baltimorecity.gov</a> 410-396-3731/410-396-3733	<a href="http://www.health.baltimorecity.gov/programs/substance-abuse">www.health.baltimorecity.gov/programs/substance-abuse</a>	YES
Baltimore Harm Reduction Coalition	116 E. 25th Street Baltimore, MD 21218	Harriett Smith <a href="mailto:harriett@baltimoreharmreduction.org">harriett@baltimoreharmreduction.org</a> 410-205-5143	<a href="http://www.baltimoreharmreduction.org">www.baltimoreharmreduction.org</a>	YES

Maryland Overdose Response Program  
Center for Harm Reduction Services  
**Authorized Training Entities  
For Public Distribution**

Baltimore Safe Haven	2468 Greenmount Ave, Baltimore MD 21218	Iya Dammons <a href="mailto:iyadammons@gmail.com">iyadammons@gmail.com</a> 202-304-7317	<a href="https://www.baltimoresafehaven.org/">https://www.baltimoresafehaven.org/</a>	YES
Behavioral Health System Baltimore	100 S. Charles St. Tower 2, Fl.8 Baltimore MD 21201	Emily Heinlein <a href="mailto:emily.heinlein@bhsbaltimore.org">emily.heinlein@bhsbaltimore.org</a> 410-637-1900	<a href="https://www.bhsbaltimore.org">https://www.bhsbaltimore.org</a>	YES
BeSure	10 West Eager St., Suite 250, Baltimore MD 21201	Amelia Jackson <a href="mailto:ajack120@jhu.edu">ajack120@jhu.edu</a> 410-230-0936	<a href="http://www.besurebaltimore.com/">http://www.besurebaltimore.com/</a>	YES
Charm City Care Connection	1212 N. Wolfe St. Baltimore MD 21213	Augusta Gribetz <a href="mailto:agribetz@charmcityclinic.org">agribetz@charmcityclinic.org</a> 443-478-3015	<a href="http://www.charmcitycareconnection.org">www.charmcitycareconnection.org</a>	YES
Face Inc. Baltimore	1564 Sheffield Rd. Baltimore MD 21218	Marlo Hargrove <a href="mailto:Worshiper217@yahoo.com">Worshiper217@yahoo.com</a> 443-668-2939	<a href="https://www.facebaltimore.org">https://www.facebaltimore.org</a>	NO
Just-Cause Volunteer Services, Inc.	120 Carver Loop Suite 4D Bronx NY 10475	Alan Rucker <a href="mailto:arucker@ems-education.org">arucker@ems-education.org</a> 646-388-1459	<a href="http://www.ems-education.org">http://www.ems-education.org</a>	NO
Lighthouse Studies at Peer Point	2213 McElderry St. 2 <sup>nd</sup> . fl. Baltimore MD 21205	Dr. Karin Tobin <a href="mailto:ktobin2@jhu.edu">ktobin2@jhu.edu</a> 410-502-5368	<a href="http://jhsph.edu/research/centers_and_institutes/self-help-through-intervention-and-prevention">http://jhsph.edu/research/centers_and_institutes/self-help-through-intervention-and-prevention</a>	YES
Manna House, Inc.	435 E 25th St. Baltimore MD 21218	Jennifer Dubreuil <a href="mailto:jennifer@mannahouseinc.org">jennifer@mannahouseinc.org</a> 410-889-3001	<a href="https://mannahouseinc.org/">https://mannahouseinc.org/</a>	NO
Maryland Center for Veterans Education & Training, Inc. (McVet)	301 N. High St. Baltimore MD 21202	Dowan Jones Reaves <a href="mailto:djones@mcvet.org">djones@mcvet.org</a> 410-576-9626 x211	<a href="http://www.mcvet.org">http://www.mcvet.org</a>	YES
Moving Forward Adult Services, LLC	1800 N. Charles St., Suite 510, Baltimore MD 21201	Tammy Rowe <a href="mailto:tammy@mfprp.com">tammy@mfprp.com</a> 410-243-1906	<a href="http://www.mfprp.com">www.mfprp.com</a>	NO

Maryland Overdose Response Program  
Center for Harm Reduction Services  
**Authorized Training Entities**  
**For Public Distribution**

Organization of Hope	218 E. Lexington St. Suite 600 Baltimore MD 21202	Patrecia Williams <a href="mailto:pw@organizationofhope.org">pw@organizationofhope.org</a> 443-653-8227	<a href="http://www.organizationofhope.org">www.organizationofhope.org</a>	YES
Power Inside, Inc.	325 East 25th St, Baltimore MD 21218	Jacqueline Robarge <a href="mailto:jrobarge@powerinside.org">jrobarge@powerinside.org</a> 410-889-8333 Cola Anderson <a href="mailto:cola@powerinside.us">cola@powerinside.us</a> 321-276-2455	<a href="http://www.powerinside.org">www.powerinside.org</a>	YES
Project Connections @ Behavioral Health Leadership Institute, Inc.	2200 Arden Ct. Baltimore MD 21209	Deborah Agus <a href="mailto:deborahagus@bhli@gmail.com">deborahagus@bhli@gmail.com</a> 443-838-5593 Ayanna Fews <a href="mailto:ayanna.fews@bhli.org">ayanna.fews@bhli.org</a> 443-683-3498	<a href="http://www.bhli.org">www.bhli.org</a>	YES
SPARC Center (JHU)	908 Washington Blvd. Baltimore MD 21230	Kate Evans <a href="mailto:Kevans44@jhu.edu">Kevans44@jhu.edu</a> 420-624-7554 Emily Clouse <a href="mailto:eclouse@jhu.edu">eclouse@jhu.edu</a>	<a href="http://www.sparcbaltimore.com">www.sparcbaltimore.com</a>	YES
SWOP Baltimore	2720 Overland Ave. Baltimore MD 21214	Erin McIntosh <a href="mailto:elmanapple@gmail.com">elmanapple@gmail.com</a>	<a href="https://baltimore.swopusa.org">https://baltimore.swopusa.org</a>	YES
The Trill Foundation	20 East Franklin St. Baltimore MD 21202	Gregory Riddick <a href="mailto:thetrillfoundation@gmail.com">thetrillfoundation@gmail.com</a> 443-208-7737	<a href="http://TopNotchMinistriesinc.org">http://TopNotchMinistriesinc.org</a>	YES



Maryland Overdose Response Program  
Center for Harm Reduction Services  
**Authorized Training Entities**  
**For Public Distribution**

University of Maryland Medical Center Midtown Campus Center for Addiction Medicine	880 Linden Ave. Baltimore MD 21201	Marian Currens, NP <a href="mailto:mcurrens@umm.edu">mcurrens@umm.edu</a> 443-801-4606	N/A	YES
<b>Baltimore County</b>				
ORP Name	Address	Contact phone number and email	Website	Do they dispense naloxone?
Baltimore County Department of Health	6401 York Rd. Baltimore MD 21212	Shakima Davey <a href="mailto:sdavey@baltimorecountymd.gov">sdavey@baltimorecountymd.gov</a> 410-887-2104  Amy Park <a href="mailto:apark@baltimorecountymd.gov">apark@baltimorecountymd.gov</a> 410-887-3828	<a href="http://www.baltimorecountymd.gov/odresponse">www.baltimorecountymd.gov/odresponse</a>	YES
Chesapeake Employers Insurance Company	8722 Loch Raven Blvd. Towson MD 21286	Robin Iachini <a href="mailto:riachini@ceiwc.com">riachini@ceiwc.com</a> 410-494-2009	<a href="https://www.ceiwc.com/">https://www.ceiwc.com/</a>	NO
Daniel Carl Torsch Foundation, Inc.	2401 York Rd. Timonium MD 21093	Toni Torsch <a href="mailto:dctfoundationinc@gmail.com">dctfoundationinc@gmail.com</a> 443-554-6150	<a href="http://www.dctfoundationinc.org">www.dctfoundationinc.org</a>	YES
Love In The Trenches	326 Woodlawn Rd. Baltimore MD 21210	Kelly Gill <a href="mailto:kelly@loveinthetrenches.org">kelly@loveinthetrenches.org</a> 443-286-5233	<a href="http://loveinthetrenches.org">http://loveinthetrenches.org</a>	YES

Maryland Overdose Response Program  
Center for Harm Reduction Services  
**Authorized Training Entities  
For Public Distribution**

		Shawn Nocher <a href="mailto:shawn@loveinthetrenches.org">shawn@loveinthetrenches.org</a>		
Oasis Health Ventures	3507 Rolling Rd. Windsor Mill MD 21244	Omowumi Olawale <a href="mailto:Omowumi.olawale@oasishealthventures.com">Omowumi.olawale@oasishealthventures.com</a> 443-272-2614	<a href="http://www.oasishealthventures.com">http://www.oasishealthventures.com</a>	NO
<b>Calvert</b>				
ORP Name	Address	Contact phone number and email	Website	Do they dispense naloxone?
Calvert County Health Department	975 N. Solomons Island Rd. Prince Frederick MD. 20678	Laurel Cahill <a href="mailto:laurel.cahill@maryland.gov">laurel.cahill@maryland.gov</a> 410-703-5365 ashley.staples@maryland.gov 410-535-3079 X-41	<a href="http://www.calverthealth.org">www.calverthealth.org</a>	YES
<b>Caroline</b>				
ORP Name	Address	Contact phone number and email	Website	Do they dispense naloxone?
Caroline County Behavioral Health	403 S. 7th St. Denton MD 21629	Shelly Neihaus <a href="mailto:shelly.neihaus@maryland.gov">shelly.neihaus@maryland.gov</a> 410-479-1882 Terri Ross <a href="mailto:terri.ross@maryland.gov">terri.ross@maryland.gov</a> 410-879-8169	<a href="http://www.carolinehd.org">www.carolinehd.org</a>	YES
<b>Carroll</b>				
ORP Name	Address	Contact phone number and email	Website	Do they dispense naloxone?
Addiction Healing Center at the	658 Lucabaugh Mill Rd, Westminster MD 21157	Angela Longe <a href="mailto:alonge@westminsterrescuemission.org">alonge@westminsterrescuemission.org</a>	<a href="https://addictionhealingctr.org/">https://addictionhealingctr.org/</a>	YES

Maryland Overdose Response Program  
Center for Harm Reduction Services  
**Authorized Training Entities  
For Public Distribution**

Westminster Rescue Mission		<a href="tel:410-848-2222">g</a> 420-848-2222 Stephanie Halley <a href="mailto:shalley@westminsterrescuemission.org">shalley@westminsterrescuemission.org</a> <a href="tel:410-848-2222">g</a> 420-848-2222		
Carroll County Health Department, Operation Save a Life	209 S. Center St. Westminster MD 21157	Lisa Pollard <a href="mailto:L.pollard@maryland.gov">L.pollard@maryland.gov</a> 410-876-4449	<a href="http://www.cchd.maryland.gov">www.cchd.maryland.gov</a>	YES
<b>Cecil</b>				
ORP Name	Address	Contact phone number and email	Website	Do they dispense naloxone?
Cecil County Health Department	401 Bow St. Elkton MD 21921	Mike Massuli <a href="mailto:mike.massuli@maryland.gov">mike.massuli@maryland.gov</a> 443-245-3785 Miriam Alvarez <a href="mailto:miriam.alvarez1@maryland.gov">miriam.alvarez1@maryland.gov</a> 443-945-3496	<a href="https://cecilcountyhealth.org/">https://cecilcountyhealth.org/</a>	YES
Voices of Hope, Inc.	224 E. Main St. Elkton MD 21921	Erin Woodie <a href="mailto:erin.woodie@voicesofhopececilm.org">erin.woodie@voicesofhopececilm.org</a> <a href="tel:410-993-7055">g</a> 443-993-7055 Jennifer Turke <a href="mailto:jennifer.turke@voicesofhopescecilm.org">jennifer.turke@voicesofhopescecilm.org</a> <a href="tel:410-309-6457">g</a> 443-309-6457	<a href="http://www.voicesofhopececilm.org">www.voicesofhopececilm.org</a>	YES
<b>Charles</b>				
ORP Name	Address	Contact phone number and email	Website	Do they dispense naloxone?
Charles County Health Department,	4545 Crain Hwy. White Plains MD 20695	Amanda Brosch <a href="mailto:amanda.brosch@maryland.gov">amanda.brosch@maryland.gov</a>	<a href="https://charlescountyhealth.org/information-on-opioids/">https://charlescountyhealth.org/information-on-opioids/</a>	YES

Maryland Overdose Response Program  
Center for Harm Reduction Services  
**Authorized Training Entities**  
**For Public Distribution**

Behavioral Health Services Division		301-609-6631		
<b>Dorchester</b>				
ORP Name	Address	Contact phone number and email	Website	Do they dispense naloxone?
Dorchester County Behavioral Health Services	524 Race St. Cambridge MD 21613	Melanie Sheehan <a href="mailto:melanie.sheehan@maryland.gov">melanie.sheehan@maryland.gov</a> 410-228-7714 x108 Donald Hall <a href="mailto:donald.hall@maryland.gov">donald.hall@maryland.gov</a> 410-228-7714 x106	<a href="https://www.dorchesterhealth.org">https://www.dorchesterhealth.org</a>	YES
<b>Frederick</b>				
ORP Name	Address	Contact phone number and email	Website	Do they dispense naloxone?
Frederick County Health Department	350 Montevue Lane Frederick MD 21701	Jay Hessler <a href="mailto:jhessler@frederickcountymd.gov">jhessler@frederickcountymd.gov</a> 301-600-3435	<a href="https://health.frederickcountymd.gov/131/BehavioralHealth-Services">https://health.frederickcountymd.gov/131/BehavioralHealth-Services</a>	YES
<b>Garrett</b>				
ORP Name	Address	Contact phone number and email	Website	Do they dispense naloxone?
Garrett County Health Department	1025 Memorial Dr. Oakland MD 21550	Sandy Miller <a href="mailto:Sandy.miller@maryland.gov">Sandy.miller@maryland.gov</a> 301-334-7777 Chelsie Dever <a href="mailto:chelsie.dever@maryland.gov">chelsie.dever@maryland.gov</a> 301-334-7777	<a href="http://www.garretthealth.org">www.garretthealth.org</a>	YES
<b>Harford</b>				
ORP Name	Address	Contact phone number and email	Website	Do they dispense naloxone?
Harford County Health Department	1321 Woodbridge Station Way Edgewood MD 21040	Zack Kosinski <a href="mailto:zachary.kosinski@maryland.gov">zachary.kosinski@maryland.gov</a> 410-612-1779	<a href="https://harfordcountyhealth.com/">https://harfordcountyhealth.com/</a>	YES
Harford County	102 S. Hickory Ave. Bel	Mary Nasuta	<a href="http://www.hcps.org">www.hcps.org</a>	NO

Maryland Overdose Response Program  
Center for Harm Reduction Services  
**Authorized Training Entities  
For Public Distribution**

Public Schools	Air MD 21012	<a href="mailto:mary.nasuta@hcps.org">mary.nasuta@hcps.org</a> 410-588-5361		
The Will House	1719 East Churchville Rd. Bel Air MD 21015	Mark Huber <a href="mailto:markhuber@thewillhouse.org">markhuber@thewillhouse.org</a> 443-377-9361	<a href="http://www.thewillhouse.org">www.thewillhouse.org</a>	NO
Veni Vidi Vici Treatment Services	4B North Ave #302 Bel Air MD 21014	Anastasia O'Brien <a href="mailto:ana@vvtxs.com">ana@vvtxs.com</a> 410-937-3468 Ekaterina Versace <a href="mailto:katya@vvtxs.com">katya@vvtxs.com</a> 443-819-3172	<a href="http://www.vvtxs.com">www.vvtxs.com</a>	YES
<b>Howard</b>				
ORP Name	Address	Contact phone number and email	Website	Do they dispense naloxone?
CORA (Combating Overdoses in Rural Areas)	6449 River Run Columbia MD 21044	Sanjit Sachdeva <a href="mailto:sanjsach@terpmail.umd.edu">sanjsach@terpmail.umd.edu</a>	<a href="https://ter.ps/cora">https://ter.ps/cora</a>	NO
Howard County Health Department	8930 Stanford Drive Columbia MD 21045	Liesele Wood <a href="mailto:lwood@howardcountymd.gov">lwood@howardcountymd.gov</a> 410-313-6285	<a href="http://www.hchealth.org">www.hchealth.org</a>	YES
<b>Kent</b>				
ORP Name	Address	Contact phone number and email	Website	Do they dispense naloxone?
Kent County Health Department	300 Scheeler Rd. Chestertown MD 21620	Brenna Fox <a href="mailto:brenna.fox@maryland.gov">brenna.fox@maryland.gov</a> 410-778-5894	<a href="http://www.kentmd.org">www.kentmd.org</a>	YES
<b>Montgomery</b>				
ORP Name	Address	Contact phone number and email	Website	Do they dispense naloxone?
Adventist HealthCare Life Support	14915 Brochart Rd. Suite 100 Rockville, MD 20850	Alicia Clugh <a href="mailto:aclugh@adventisthealthcare.com">aclugh@adventisthealthcare.com</a> 240-826-2673	<a href="http://www.adventisthealthcare.com">www.adventisthealthcare.com</a>	NO
BornFree Wellness	19537 Doctors Drive	Maheen Nasim	<a href="https://www.bornfreewellness">https://www.bornfreewellness</a>	NO

Maryland Overdose Response Program  
Center for Harm Reduction Services  
**Authorized Training Entities  
For Public Distribution**

Centers of America, LLC	Germantown MD 20874	<a href="mailto:mnasim@bornfreewellness.com">mnasim@bornfreewellness.com</a> 240-654-4001 x108	<a href="#">com</a>	
Montgomery County Federation of Families for Children's Mental Health	13321 New Hampshire Ave. Terrace B Silver Spring MD 20904	Madge Mosby <a href="mailto:mmosby@mcfof.org">mmosby@mcfof.org</a> 301-828-0222	<a href="http://www.mcfof.org">http://www.mcfof.org</a>	NO
Montgomery County Health and Human Services	401 Hungerford Dr. Rockville MD 20850	Erin Fashion <a href="mailto:erin.fashion@montgomerycountymd.gov">erin.fashion@montgomerycountymd.gov</a> 240-777-4538	<a href="https://www.montgomerycountymd.gov/opioids/">https://www.montgomerycountymd.gov/opioids/</a>	YES
<b>Prince George's</b>				
ORP Name	Address	Contact phone number and email	Website	Do they dispense naloxone?
Meridian Medical Associates	5620 Saint Barnabas Rd. Suite 360 Oxon Hill, MD 20745	Morgan Woods <a href="mailto:mwwods@meridianmedicalassociates.com">mwwods@meridianmedicalassociates.com</a> 240-766-4552	<a href="http://www.meridianmedicalassociates.com">http://www.meridianmedicalassociates.com</a>	NO
Prince George's County Health Department	3003 Hospital Dr. Cheverly MD 20785	Dr. O'Tilia Hunter <a href="mailto:ovhunter@co.pg.md.us">ovhunter@co.pg.md.us</a> 301-583-5920	<a href="https://www.princegeorgescountymd.gov/1588/Health-Services">https://www.princegeorgescountymd.gov/1588/Health-Services</a>	YES
<b>Queen Anne's</b>				
ORP Name	Address	Contact phone number and email	Website	Do they dispense naloxone?
Queen Anne's County Department	205 North Liberty Street Centreville MD 21617	Maggie Thomas <a href="mailto:maggie.thomas@maryland.gov">maggie.thomas@maryland.gov</a>	<a href="http://www.qahealth.org">www.qahealth.org</a>	YES

Maryland Overdose Response Program  
Center for Harm Reduction Services  
**Authorized Training Entities**  
**For Public Distribution**

of Health		443-262-4532		
<b>Somerset</b>				
ORP Name	Address	Contact phone number and email	Website	Do they dispense naloxone?
Somerset County Health Department	8928 Signpost Rd. Suite 2 Westover MD 21871	Sharon Lynch <a href="mailto:sharon.lynch@maryland.gov">sharon.lynch@maryland.gov</a> 443-523-1700 Kalia Wight <a href="mailto:kalia.wight@maryland.gov">kalia.wight@maryland.gov</a>	<a href="http://somersethealth.org">http://somersethealth.org</a>	YES
<b>St. Mary's</b>				
ORP Name	Address	Contact phone number and email	Website	Do they dispense naloxone?
St. Mary's County Health Department	21580 Peabody St. Leonardtown MD 20650	Maryellen Kraese <a href="mailto:maryellen.kraese1@maryland.gov">maryellen.kraese1@maryland.gov</a> 301-475-4951 Brenda Payne <a href="mailto:brenda.payne@maryland.gov">brenda.payne@maryland.gov</a>	<a href="http://www.smchd.org/overdose/">http://www.smchd.org/overdose/</a>	YES
<b>Talbot</b>				
ORP Name	Address	Contact phone number and email	Website	Do they dispense naloxone?
Talbot County Health Department	100 S. Hanson St. Easton MD 21601	Logan Harris <a href="mailto:logan.harris@maryland.gov">logan.harris@maryland.gov</a> 410-819-5639	<a href="https://health.maryland.gov/talbotcounty/Addictions/Pages/Home.aspx">https://health.maryland.gov/talbotcounty/Addictions/Pages/Home.aspx</a>	YES
<b>Washington</b>				
ORP Name	Address	Contact phone number and email	Website	Do they dispense naloxone?
Washington County Health Department / Take Safety Home	925 N. Burhans Blvd. Hagerstown MD 21742	Holly Luther <a href="mailto:holly.luther@maryland.gov">holly.luther@maryland.gov</a> 240-313-3356 Karri Farrow <a href="mailto:kari.farrow@mayland.gov">kari.farrow@mayland.gov</a>	<a href="https://washcohealth.org/">https://washcohealth.org/</a>	YES
<b>Wicomico</b>				
ORP Name	Address	Contact phone number and email	Website	Do they dispense

Maryland Overdose Response Program  
Center for Harm Reduction Services  
**Authorized Training Entities**  
**For Public Distribution**

				<b>naloxone?</b>
Wicomico County Health Department	108 East Main St. Salisbury MD 21801	Brian Polk <a href="mailto:brian.polk@maryland.gov">brian.polk@maryland.gov</a> 410-453-6981	<a href="http://www.wicomicohealth.org">www.wicomicohealth.org</a>	YES
<b>Worcester</b>				
<b>ORP Name</b>	<b>Address</b>	<b>Contact phone number and email</b>	<b>Website</b>	<b>Do they dispense naloxone?</b>
Worcester County Health Department	6040 Public Landing Rd., Snow Hill MD 21863	Kathy Stephanos <a href="mailto:kathy.stephanos@maryland.gov">kathy.stephanos@maryland.gov</a> 410-632-1100	<a href="http://www.decisionsmatter.org">www.decisionsmatter.org</a>	YES
<b>Statewide</b>				
<b>ORP Name</b>	<b>Address</b>	<b>Contact phone number and email</b>	<b>Website</b>	<b>Do they dispense naloxone?</b>
Center for Harm Reduction Services	500 N. Calvert St. Baltimore MD 21202	Liz (Elizabeth) Murphy <a href="mailto:elizabeth.murphy2@maryland.gov">elizabeth.murphy2@maryland.gov</a> 410-218-2475	<a href="http://bit.ly/MDHaccess">http://bit.ly/MDHaccess</a>	YES
Maryland Peer Advisory Council (MPAC)	2233 Orleans St. Baltimore MD 21231	Tiffinee Scott <a href="mailto:tscott@mpacmd.org">tscott@mpacmd.org</a> 540-841-7318	<a href="http://www.marylandpeeradvisorycouncil.org">http://www.marylandpeeradvisorycouncil.org</a>	YES



## **HOMELESS SERVICES - AREA and CRISIS TELEPHONE LINE**

Allegany County 301-784-7000

Anne Arundel County 410-768-5522

Baltimore City Shelter: 443-984-9540 General: 211

Baltimore County Shelter: 410-887-8463 - General: 410-853-3000

Carroll County 410-857-2999

Cecil County Mary Randall Day Center: 410-620-4701

After Business Hours: Public Health Emergency: 410-392-2008

Frederick County 301-600-1506

Garrett County Crisis Housing Hotline: 301-334-9431 Ext. 6114

Harford County Shelter and Housing Resources: 410-612-9909 Ext. 2240

Howard County Homelessness Hotline: 410-531-6677

Eviction Prevention: 410-313-6440.

Families with Children: 443-864-0379.

Lower Shore (Somerset, Wicomico, and Worcester counties) 211 or 443-523-1815

Mid-Shore (Caroline, Dorchester, Kent, Queen Anne's and Talbot counties) 1-888-407-8018

Montgomery County 240-907-2688

Prince George's County 1-888-731-0999

Southern Maryland (St. Mary's, Charles and Calvert counties)

Emergency Services and Supportive Housing:

St. Mary's County DSS 240-895-7000

Charles County DSS 301-392-6400

Calvert County DSS 443-550-6900

Veterans Services TOC 301-863-9535 Ext. 111

SOAR Southern Maryland 301-475-4330

**Comfort Living Supportive Services**

Baltimore, MD 21207  
443-457-0918  
rooming house

**Innterim Transitional Housing Baltimore**

Pikesville, MD 21208  
(410) 486-8175  
Transitional Housing

**Westside Men's Shelter**

Catonsville, MD 21228  
(410) 285-4674  
Shelter for men.

**Eastside Family Shelter Rosedale**

Rosedale, MD 21237  
(410) 853-3000  
Homeless family shelter.

**Volunteers Of America (chesapeake) - Eastern Avenue Apartments**

Seat Pleasant, MD 21207  
(301) 925-6333  
Persons Served: Low income families, seniors, persons with disabilities, and veterans

**Sarah's Hope At Hannah More - Emergency Shelter For Women**

Reisterstown, MD 21136  
410-853-3000  
emergency shelter facility providing food and shelter to women with children and single women.

**St. Vincent De Paul Of Baltimore - Sarah's Hope (for Women And Children)**

Baltimore, MD 21237  
(410) 391-9155  
24 hour shelter for homeless women and women with children.

**Mi Casa Su Casa**

Baltimore, MD 21228

(443) 759-5791

Supportive housing program for homeless & veteran men

**Prologue - Psychiatric Rehabilitation Program**

Baltimore, MD 21208

410-653-6190

Offers hope and support to adults with severe and persistent mental illness and to those with co-occurring substance use disorders.

**Prologue - Supportive Housing Program**

Baltimore, MD 21208

410-653-6190

**Night Of Peace Family Shelter, Inc.**

Windsor Mill, MD 21244

(410) 922-4357

Family Shelter

**East Side Family Shelter**

Baltimore, MD 21237

410-853-3000

Emergency Family Shelter

**Family Crisis Center Of Baltimore Co. Baltimore**

Baltimore, MD 21222

(410) 285-4357

Transitional Housing for women and children

**Resurrection Baltimore**

Baltimore, MD 21219

410-669-9925

Transitional Housing

**Active Coalition For Transitional Services Baltimore**

Baltimore, MD 21286

(410)825-8773

Transitional Housing, Non Profit Organization

**Community Assistance Network Can - East Side Shelter (November - June)**

Rosedale, MD 21237

410-285-4674

**Community Assistance Network/CAN – West Side Shelter**

Catonsville, MD 21228

410-285-4674

**Family Crisis Center Of Baltimore County - Shelter Program**

Baltimore, MD 21222

410-285-7496

**I Can - Hannah More Emergency Shelter**

Reisterstown, MD 21136

(410) 526-5000

**Rock City Church - Nehemiah Shelter (for Men)**

Baltimore, MD 21237

410-682-6333

**Rock City Church - Hiding Place (for Girls And Women)**

Baltimore, MD 21234

410-882-2217

**Turnaround - Emergency Shelter** for Domestic Violence Victims

Baltimore, MD 21237

410-391-2396

**Chrysalis House (for Women And Children)**

Crownsville, MD 21031

410-974 6829

**Volunteers Of America (chesapeake) - Baltimore Mental Health Services  
(for The Mentally Ill)**

Baltimore, MD 21207

410-298-2043

# DENTAL RESOURCES

## Baltimore County Public Health Dental Services

### BALTIMORE COUNTY DEPARTMENT OF HEALTH DENTAL ACCESS AND REFERRAL PROGRAM

Translation services available?

Statewide service provider?

**Services:**

- \* Referred to private practices to receive comprehensive dental services at a discounted fee
- \* Translation service is available

**Eligibility:**

- \* Baltimore County residents
- \* No dental insurance or third-party payer

**Service Hours:**

Call to schedule an appointment.

**Contact Information:**

410-887-2780 410-887-2781  
6401 York Road, 3rd Floor  
Baltimore, MD 21212-2130

**Baltimore County Public Health Dental Services**

**BALTIMORE COUNTY DEPARTMENT OF HEALTH DENTAL HEALTH PROGRAM**

Translation services available?

Statewide service provider?

**Services:**

\* Preventive, restorative

**Eligibility:**

- \* Children ages 0 to 21
- \* Pregnant women
- \* Adult Medicaid (dual eligible)
- \* Seniors 60 and above
- \* Sliding fee scale for uninsured children, pregnant women, and adults 60 years and above
- \* No dental insurance or third-party payer

**Eastern Family Resource Center**

**Service Hours:**

Mon. - Fri.: 8:30 a.m. to 4:30 p.m.  
Call to schedule an appointment.

**Contact Information:**

410-887-2780  
9150 Franklin Square Drive, 3rd Floor  
Baltimore, MD 21237

**Liberty Family Resource Center**

**Service Hours:**

Mon. - Fri.: 8:30 a.m. to 4:30 p.m.  
Call to schedule an appointment.

**Contact Information:**

410-887-2780  
3525 Resource Drive  
Randallstown, MD 21133

**Baltimore County Public Health Dental Services**

**CHASE BREXTON HEALTH SERVICES, INC.**

Translation services available?

Statewide service provider?

**Services:**

\* Preventive, prosthetic, restorative, pediatric, emergency

**Eligibility:**

- \* Maryland residents
- \* Adults and children
- \* Pregnant women
- \* Sliding fee scale, proof of income required
- \* Medicaid accepted

**Randallstown Center**

**Service Hours:**

Mon., Tues., Wed., and Fri.: 8:30 a.m. to 5 p.m.  
Thurs.: 10:30 a.m. to 7 p.m.  
Call to schedule an appointment.

**Contact Information:**

410-837-2050  
3510 Brenbrook Drive  
Randallstown, MD 21133



**Baltimore County Public Health Dental Services**

**COMMUNITY COLLEGE OF BALTIMORE COUNTY**

Translation services available?

Statewide service provider?

**Services:**

\* Dental hygiene services including cleaning, sealants, fluoride treatments, nutritional counseling, blood pressure screening, radiographs, whitening trays, scaling and root planing

**Eligibility:**

\* No geographic or residency requirements  
\* No insurance accepted  
\* Very low cost for anyone, cash only

**Dental Hygiene Clinic**

**Service Hours:**

Fall Clinic Hours:

Mon., Wed., and Fri.: 8 to 11:30 a.m. and 1 to 4:30 p.m.  
Call to schedule an appointment.

Spring Clinic Hours:

Mon. - Fri.: 8 to 11:30 a.m. and 1 to 4:30 p.m.  
Call to schedule an appointment.

Summer Clinic Hours:

Mon. - Thurs.: 8 to 11:30 a.m.  
Call to schedule an appointment.

**Contact Information:**

443-840-3495

Dundalk Campus Dental Arts (D) Building, 7200 Sollers Point Road  
Baltimore, MD 21222

**MARYLAND FOUNDATION OF DENTISTRY**

Translation services available?

Statewide service provider?

**Services:**

- \* Comprehensive dental services
- \* Referral to private dental practice

**Eligibility:**

- \* Physical or mental disability
- \* Age 65 years and over, medically at risk
- \* Limited income and severe dental need
- \* Access through dental resource, social services or direct patient request
- \* Application required
- \* Could have 18-24 month waiting list

**Donated Dental Services**

**Service Hours:**

Mon. - Thurs.: 8 a.m. to 4:30 p.m.  
Fri.: 8 a.m. to 3 p.m.

**Contact Information:**

877-337-7746 410-964-1944  
8901 Herrmann Drive  
Columbia, MD 21045

## Maryland State Resources

### Maryland Dental Action Coalition

410-884-8294 or 410-312-5956

[www.mdac.us](http://www.mdac.us)

### Maryland Department of Health - Office of Genetics and People with Special Health Care Needs

410-767-6730 or 800-638-8864

[phpa.health.maryland.gov/genetics](http://phpa.health.maryland.gov/genetics)

### Maryland Department of Health - Office of Oral Health

410-767-7915

[health.maryland.gov/oral-health](http://health.maryland.gov/oral-health)

### Maryland State Board of Dental Examiners

410-402-8500

[health.maryland.gov/dental](http://health.maryland.gov/dental)

### Maryland State Dental Association (MSDA)

410-964-2880

[www.msda.com](http://www.msda.com)

### Maryland Tobacco Quitline

800-QUIT-NOW or 800-784-8669

[www.smokingstopshere.com](http://www.smokingstopshere.com)

### Maryland WIC Hotline

800-242-4942

[mdwic.org](http://mdwic.org)

## Definitions

<b>Acute care</b>	Necessary treatment that occurs over a short period of time for an emergency, urgent care dental problem; often associated with pain.
<b>Assessment</b>	An evaluation of the dental health status of an individual by performing a dental examination or screening after obtaining a medical and dental health history.
<b>Bedbound</b>	Those confined to or unable to get out of bed without assistance.
<b>Bleaching (dental)</b>	Tooth whitening services.
<b>Case management</b>	Coordination of services to help meet a patient's health care needs including assisting persons to obtain and coordinate community resources.
<b>Cleft lip and/or palate</b>	Genetic abnormality (present at birth) that causes an opening in the upper lip and/or the hard and soft palate of the mouth.
<b>Community Health Center (CHC)</b>	Private, non-profit health centers usually supported by government funds that are community-based and patient-directed organizations that serve populations with limited access to health care. Also known as Federally Qualified Health Centers (FQHC), Maryland Qualified Health Centers (MQHC), or other private, non-profit programs.
<b>Community outreach services</b>	Activities conducted by individuals in a dental program to connect its ideas or practices to the efforts of other organizations, groups, specific audiences, or the general public.
<b>Comprehensive dental services</b>	Dental services including prevention, periodontal, restorative, endodontic, and oral surgery.

**Craniofacial anomalies** Atypical conditions of the head and face, especially as a result of hereditary or congenital defects. Also called orofacial anomalies.

---

**Dental (oral) hygiene** The practice of keeping the mouth and teeth clean to prevent dental problems; usually in the form of dental cleanings, fluoride treatments, and other prevention services.

---

**Dental cleaning** Part of dental (oral) hygiene and involves the removal of dental plaque from teeth with the intention of preventing tooth decay, gingivitis, and periodontal disease. Can include the removal of tartar below the gum surface.

---

**Dental sealants** A dental prevention service consisting of applying a plastic material to one tooth or more, for the intended purpose of preventing tooth decay.

---

**Emergency services** Urgent care; pain relief for acute care needs. Often for unscheduled, walk-in patients.

---

**Endodontics** Root canal treatment.

---

**Extractions** Pulling a tooth or teeth. Simple extractions are often non-surgical and indicated usually for single-rooted teeth; also referred to as Oral Surgery.

---

**Federally Qualified Health Center (FQHC)** A comprehensive primary care provider that offers care to all persons regardless of their ability to pay and is governed by a consumer dominated board of directors. Also known as a Community Health Center.

---

**Fee-for-service** Where dental services are paid for separately either directly or through dental insurance.

---

*"This is an ER, not a Suboxone clinic."*

*"You're in this ER every day - you don't even want to get better!"*

*"You'll probably just go out and use again."*

# Be Empow(ER)ed!

## Know Your Rights to Addiction Care for Drug & Alcohol-Related ER Visits



People who use drugs or alcohol may hear stigmatizing comments like these when they are at an emergency room (ER). Because of these negative attitudes, some ERs do not provide the services that patients with alcohol- or drug-related emergencies need. The failure to provide these services can violate federal civil rights laws. This guide explains what services ERs should offer for alcohol- or drug-related emergencies. It also lists steps people can take when denied these services.

# What should the ER offer for your drug- or alcohol-related emergency?

## Screening & Diagnosis for a Substance Use Disorder

- This means asking questions about your drug or alcohol use. Staff also may take your medical history and perform a physical exam.

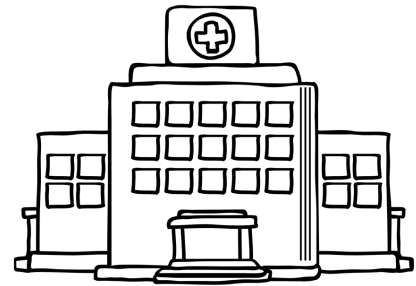

## Medication for opioid use disorder (OUD).

- If you have untreated OUD or are in opioid withdrawal, you should be offered buprenorphine (commonly known as “bupe” or Suboxone) and methadone – two medications that reduce opioid craving and help with opioid withdrawal symptoms.
- If you are not taking a medication for OUD already, the ER is more likely to offer you bupe than methadone.



## Arrangements for follow-up addiction care after ER discharge, often called a “warm handoff.”

- This means helping you get an appointment with a treatment provider or program that is convenient and accessible for you. Staff may ask about your:
  - ◊ Insurance
  - ◊ Transportation needs
  - ◊ Preferred language

## YOU SHOULD KNOW...

Handing you a list of local SUD treatment programs is not enough! ER staff should work with you to identify a provider who can actually provide the care you need after you leave the ER.

## Naloxone at discharge

- Naloxone reverses opioid overdoses and saves lives.
- Staff may give you naloxone or a prescription for it.

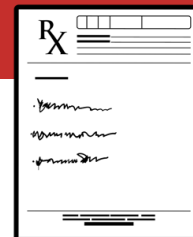

Although offering harm reduction services (such as clean syringes and fentanyl test strips) are also good practice for ERs, this guide focuses on medical services that the Legal Action Center believes ERs have a legal obligation to provide for your drug or alcohol use.

## YOU SHOULD KNOW...

You are not required to accept any service the ER offers.

### What laws can the ER violate by not offering these services?

#### **EMTALA (Emergency Medical Treatment and Labor Act)**

EMTALA requires ERs to screen you for medical emergencies and “stabilize” you. This means offering treatment that prevents your condition from getting worse after discharge or hospital admission. ERs follow EMTALA when they:

- Ask questions to learn if your condition is related to drug or alcohol use and assess you for a SUD.
- Offer buprenorphine if you have untreated OUD or are in opioid withdrawal.
- Offer a warm handoff by helping you set up SUD treatment after ER discharge.
- Offer naloxone in case of future overdoses.

#### **Disability Rights Laws - Americans with Disabilities Act (ADA) and Rehabilitation Act**

If you have an SUD, federal disability rights laws generally mean that an ER may not do either of the following:

- Refuse to treat you because of your SUD or current illegal use of drugs.
- Deny your reasonable request for SUD-related services.

#### **Race Discrimination - Title VI of the Civil Rights Act**

Under Title VI, most ERs may not:

- Deny services to patients with drug or alcohol- related emergencies because of their race or ethnicity.
- Fail to offer services to patients with drug or alcohol- related emergencies in a way that disproportionately affects people of a specific race or ethnicity.

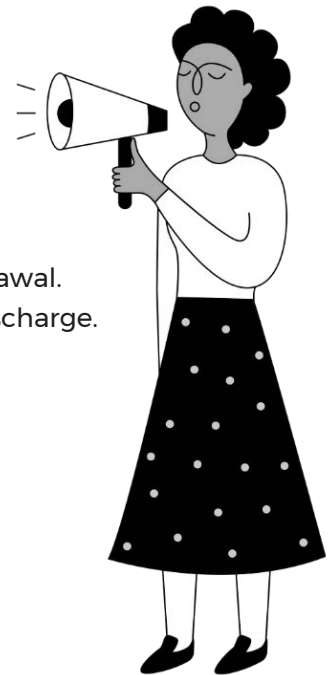

## YOU SHOULD KNOW...

Very few people have tried to use these federal civil rights laws to hold ERs responsible for not offering these services. You can play an important role by educating hospitals about how these laws apply to ER care for people with SUD!



## What can you do if an ER does not offer these services?



### If you are still in the ER, you can:

- **ASK the ER to...**
  - ◇ Provide you the services listed in this guide.
  - ◇ Write in your chart - (1) the services you asked for, (2) the ER's response, and (3) the ER's reason(s) for not giving you these services.
  - ◇ Connect you to a patient advocate who may be able to help you get the services you need.
- **TELL the ER charge nurse or the ER social worker your concerns.**
- **EDUCATE the ER staff by giving them this guide.**

## YOU SHOULD KNOW...

If it is possible, ask the ER for its policies or written documents that state that it does not offer the services you are requesting.

Ask for a copy of these documents or take a photo of them.

### If you have left the ER, you can file complaints with:

- **Your Treating Hospital**
  - ◇ Contact the hospital's office of patient relations or patient liaison.
- **FEDERAL Regulator(s)**
  - ◇ File EMTALA complaints with the agency that investigates complaints about hospitals in the state where you received ER treatment. The Centers for Medicare & Medicaid Services lists these agencies by state [here](#). File your complaint within 12 months of your ER visit.
  - ◇ File ADA complaints with the Department of Justice. There is no time limit, but it is best not to wait too long.
  - ◇ File Rehabilitation Act complaints with the Department of Health & Human Services' Office of Civil Rights (OCR) within 180 days of the ER visit unless you can show "good cause" for filing later.
  - ◇ File Title VI complaints with the Department of Health & Human Services' Office of Civil Rights (OCR) within 180 days of your ER visit unless you can show "good cause" for filing later.
- **STATE Regulator(s)**
  - ◇ Contact the agency that oversees hospitals in the state where the ER is located. This is usually the state department of health or health services. In New York, it is the New York State [Department of Health](#).

- **Tips for Your ER Complaint**

Include as much of the following information as you can in your complaint.

- ✓ *Name and location of the ER and date(s) of your visit(s)*
- ✓ *Why you went to the ER*
- ✓ *Any diagnoses the ER gave you, such as “substance abuse” or “substance use disorder”*
- ✓ *Services the ER did offer you for your SUD*
- ✓ *Services the ER did not offer (for example, medication for OUD, if you have OUD; naloxone, if you use drugs that could contain fentanyl). To help regulators more easily find these complaints, you can include #emergencyroom in your description of the services you were not offered.*
- ✓ *Any negative comments ER staff made about people with SUD or people of a specific race or ethnicity.*
- ✓ *Medical records from your visit to the ER and, if possible, other similar visits that you’ve made to this hospital.*



- **Get your medical records**

- ◇ Review your medical records for signs that the hospital denied you SUD services because of your drug or alcohol use.
- ◇ You have a [legal right to your medical records](#), but if you have a hard time getting them, contact the state department of health.

## Helpful Resources

---

- [LAC’s ER Report Press Release](#)
- [LAC’s ER Report Overview](#)
- [U.S. Department of Justice Guidance on Discrimination against People with Opioid Use Disorder](#)

## RESOURCE LIST

---

### **SUPPORT AGENCIES & ORGANIZATIONS**

Your first step in searching for addiction services and programs available, might include the following excellent agencies and organizations:

---

#### **Baltimore County Department of Health - Peer Recovery Support**

Substance use assistance and information for yourself or a loved one

**Phone:** 410-88 REACH (410-887-3224)

**Website:** [baltimorecountymd.gov](http://baltimorecountymd.gov)

---

#### **Maryland Department of Health - “Before It’s Too Late”**

**Website:** [beforeitstoolate.maryland.gov](http://beforeitstoolate.maryland.gov)

---

#### **Maryland Department of Health**

##### **Behavioral Health Administration**

**Website:** [bha.health.maryland.gov/OVERDOSE PREVENTION/Pages](http://bha.health.maryland.gov/OVERDOSE_PREVENTION/Pages)

---

#### **Maryland Coalition of Families**

MCF has ‘Family Peer Support Specialists, who are dedicated to serving families with mental health, substance use and gambling issues

##### **Free service**

To connect to Family Peer Support in your community, call 410-730-8267, press 1

**Website:** [mdcoalition.org](http://mdcoalition.org)

**Phone:** (410) 730-8267, Press 1

---

## **Substance Abuse and Mental Health Services Administration**

Behavioral Health Treatment Services Locator

**Website:** [findtreatment.samhsa.gov](http://findtreatment.samhsa.gov)

---

## **Maryland Crisis Hotline for Substance Use Disorders**

Website 1-800-422-0009

## **GRIEF SUPPORT**

For family and friends who have lost someone due to substance abuse

### **Grief Recovery After Substance Passing (GRASP)**

**Website:** [grasphelp.org](http://grasphelp.org)

---

#### **GRASP - Perry Hall, Maryland Chapter**

**Email:** Lifematters418@gmail.com

**Phone:** (443) 632-5433

---

#### **GRASP - Harford County, Maryland Chapter**

**Email:** Lisa.craig4@verizon.net

**Phone:** (410) 879-8840

---

#### **GRASP - Reisterstown, Maryland Chapter**

**Email:** evelg1188@gmail.com

**Phone:** (443) 756-9943

---

#### **GRASP - Howard County, Maryland Chapter**

**Email:** [bradenivey@verizon.net](mailto:bradenivey@verizon.net)

**Phone:** (410) 925-4253

**SUBSTANCE USE & RELATED HOTLINES**

**MARYLAND CRISIS HOTLINE – CALL 211**

**Alcoholics Anonymous (AA)**

**Phone:** (410) 663-1922

---

**Al-Anon (Family & Friends)**

**Phone:** (410) 832-7094

---

**Alateen (Preteens & Teenagers)**

**Phone:** (410) 832-7094

---

**Baltimore County Crisis Response**

**Phone:** (410) 931-2214

---

**Domestic Violence (Local Hotline)**

**Phone:** (410) 828-6390

---

**Family Crisis Center**

**Phone:** (410) 285-4357

---

**Gamblers Anonymous (GA)**

**Phone:** (410) 337-3889 or (410) 472-1264

---

**Mothers Against Drunk Driving (MADD)**

**Phone:** (410) 321-6233

---

**Nar-Anon (Family & Friends of those in active addiction)**

**Phone:** [\(800\) 477-6291](tel:8004776291)

---

## **Narcotics Anonymous (NA)**

**Phone:** (800) 317-3222

---

## **Baltimore County Department of Social Services (Screening)**

**Phone:** (410) 853-3000

## **MENTAL HEALTH HOTLINES**

---

**National Suicide & Crisis Lifeline – Call 988**

**National Suicide Prevention Lifeline**

**Phone (English):** [1-800-273-TALK \(1-800-273-8255\)](tel:1-800-273-TALK)

**Phone (Spanish):** (888) 628-9454

---

**Grassroots Hotline (24 hours)**

**Phone:** (410) 531-6677

---

**Hopeline**

**Phone:** 1-800-Suicide (1-800-784-2433)

**NAMI**

National Alliance on Mental Illness

The NAMI HelpLine can be reached Monday through Friday, 10 a.m. – 10 p.m., ET.  
Call 1-800-950-NAMI (6264), text "HelpLine" to 62640 or email us at [helpline@nami.org](mailto:helpline@nami.org)

## **SUD TREATMENT / RECOVERY SUPPORT SERVICES & POTENTIAL FUNDING ORGANIZATIONS**

### **Addiction Connection Resource**

Harford County, Maryland

**Website:** [acrhelps.org](http://acrhelps.org)

**Phone:** (443) 417-7810

---

### **Mariah's Mission Fund**

Eastern Shore, Maryland

**Email:** [mariahsmission2014@gmail.com](mailto:mariahsmission2014@gmail.com)

**Website:** [mariahsmissionfund.org](http://mariahsmissionfund.org)

---

### **Maryland Heroin Awareness Advocates**

Eastern Shore, Maryland

**Email:** [mdheroinawareness@gmail.com](mailto:mdheroinawareness@gmail.com)

**Website:** [mdheroinawareness.org](http://mdheroinawareness.org)

---

### **Rage Against Addiction**

Harford County, Maryland

**Website:** [rageagainstadddiction.org](http://rageagainstadddiction.org)

---

### **Daniel Carl Torsch Foundation**

Baltimore County, Maryland

**Website:** [dctfoundationinc.org](http://dctfoundationinc.org)

---

### **Voices of Hope**

Cecil County, Maryland

**Phone:** (443) 993-7055

**Website:** <https://voicesofhopemaryland.org>

## ALTERNATIVE SUPPORT GROUPS TO AA & NA

1. Refuge Recovery (Buddhist recovery program)

<https://www.refugerecovery.org/>

2. Dharma Recovery (Buddhist)

<https://recoverydharma.org/find-a-meeting/>

3. SMART Recovery (more like group therapy, than a meeting. Is an evidence based, behavioral therapy method.)

<https://www.smartrecovery.org/>

4. Women of Sobriety

<https://womenforsobriety.org/>

5. LifeRing

<https://lifering.org/online-meetings/>

6. The Sinclair Method (uses naltrexone to help a person quit drinking)

<https://www.sinclairmethod.org/what-is-the-sinclair-method-2/>

7. Celebrate Recovery (faith based 12 step program)

<https://www.celebraterecovery.com/>

8. MARA (Medication Assisted Recovery Anonymous.. MAT friendly, 12 step program, without the abstinence or religious requirements)

<https://www.mara-international.org/>



9. 12 step with Psychedelics

<https://www.psychedelicsinrecovery.org/>

10. Harm Reduction Works (group support for people who use drugs, with an overall goal being safety, not abstinence.)

<https://linktr.ee/hrw>

11. The freedom model

<https://www.thefreedommodel.org/book/>

12. The Satanic Temple Sober Faction

<https://www.facebook.com/tstsoberfaction/>

13. GRASS: Green Recovery and Sobriety Support

<https://www.facebook.com/grassgreenrecovery/>

14. The Life Process Program (no experience)

<https://www.facebook.com/LifeProcessProgram/>

15. Wellbriety Teachings

<https://wellbriety.com/wellbriety-teachings/>

16. Moderation Management (no experience)

<https://moderation.org/>

17. Secular organization of Sobriety.

<https://www.sossobriety.org/>

18. IGNTD Recovery

<https://www.igntd.com/recovery>

19. HAMS (alcohol) (Harm Reduction, Abstinence and Moderation Support)

<https://hams.cc/>

20. Life Recovery

<https://liferecoverygroups.com/>

21. We Connect Recovery

<https://www.weconnectrecovery.com/free-online-support-meetings>

22. All Path Recovery

“All MAT accepted here, no judgment”

[allpathsrecovery@gmail.com](mailto:allpathsrecovery@gmail.com)

## Baltimore County Food Pantries List – September 22, 2022

23Organization	Contact Information	Hours of Operation	Special Instructions
40 West Assistance and Referral Services St. Bartholomew's Church 4711 Edmondson Avenue, Baltimore, MD 21229 In the basement of church.	410-233-4357 <a href="http://www.40west.org/">http://www.40west.org/</a>	The pantry is open Monday, Wednesday, and Friday from 10:00 AM – 1:00 PM  Pantry on the go 3 <sup>rd</sup> Tuesday of each month Line up starts at 7:00 a.m. Next schedule: <b>October 18, 2022</b>  <b>TEFAP 2<sup>nd</sup> Friday every month from 10:00 – 1:00PM. Next schedule Friday October 14, 2022</b>	Call 410-233-4357 for recorded message with updated information See special group dates under hours open. Call for process for homebound seniors & people w/disabilities Senior must sign 40 West proxy form, and write letter with name of proxy A copy of driver's license will be kept on file  <b>Special instructions for bad weather if Baltimore County schools are closed or on delay the pantry will be closed.</b>
Agape Christian Church 100 E Timonium Road Timonium, MD 21093	<a href="https://theagapechristianchurch.org/">https://theagapechristianchurch.org/</a>  410-252-4255	Next distribution: 3 <sup>rd</sup> Saturday of the month  <b>October 15, 2022 from 11:30 AM -1:30 PM</b>	Distribution occurs on the 3 <sup>rd</sup> Saturday of each month
Action Chapel Baltimore 6 Azar Court Arbutus, MD 21227	443-529-7173	Next distribution: 3 <sup>rd</sup> Saturday of the month  <b>October 15, 2022 from 1:00 PM - 3:00 PM</b>	Distribution occurs on the 3 <sup>rd</sup> Saturday of the month  Contact: Samuel Marshall  Mask and sign-in required
Assistance Center of Towson Churches (ACTC) 116 W. Pennsylvania Avenue, Baltimore, MD 21204	410-296-4855  <a href="http://actconline.info/">http://actconline.info/</a>	Monday-Friday from 10:00 AM - 2:00 PM	
Baltimore North Cluster Food Bank 19401 Middletown Road Parkton, MD 21120	443-974-2755	Monday and Saturday 10:00 AM -12:00 PM; Wednesday 5:00 -7:00 PM	Serving Sparks, Monkton, White Hall, & Parkton only Open until all food is distributed. Very limited capacity
Bridgeway Community Church 11301 Red Run Blvd. Owings Mills, MD 21117	410-599-8677 or 410- 992-5832 (option 4)  <a href="http://www.bridgeway.cc">www.bridgeway.cc</a>	1 <sup>st</sup> 3 <sup>rd</sup> Saturday of the month Next distribution: <b>October 1 &amp; 15<sup>th</sup></b> from 10:00 AM – 11:30 AM	
Catonsville Emergency Assistance 25 Bloomsbury Avenue Catonsville, Maryland 21228	410-747-HELP (4357)  <a href="http://www.catonsvillehelp.org">www.catonsvillehelp.org</a>	Monday -Thursday from 9:00 AM - 1:00 PM	Contact Ms. Dottie

## Baltimore County Food Pantries List – September 22, 2022

23Organization	Contact Information	Hours of Operation	Special Instructions
Christus Victor Lutheran Church-Victor's Vittles Bldg. 9833 Harford Road Parkville, MD 21234	410-668-8089 <a href="http://christusvictoronline.org">http://christusvictoronline.org</a>	Saturdays from 9:00 AM - 11:30 AM	Photo ID required  Serving residents of zip codes 21234, 21236, and 21286  Food donations are received on Wednesday between 1:00-3:00 PM  Victor's Vittles Bldg. is behind the church bldg.  Residents must show ID
Cockeysville Food Pantry 14200 Mount Avenue Phoenix, MD 21131	410 472-3379 <a href="https://www.foodpantries.org/ci/md-cockeysville">https://www.foodpantries.org/ci/md-cockeysville</a>		Serving individuals in Cockeysville & the surrounding areas  For food, please call 410- 472-3379 and leave your name and number  Please be clear and concise in your message
Community Assistance Network (CAN) 7900 E. Baltimore Street, Baltimore, MD 21224	410-285-4674 ext. 201 <a href="https://www.canconnects.org">https://www.canconnects.org</a>	Monday-Friday from 9:00 AM- 11:15 AM and 1:00 PM - 3:15 PM	Must bring ID and Social Security card
Community Crisis Center 725 Main Street Reisterstown, MD 21136	410-526-7111 <a href="http://www.communitycrisiscenterinc.org">http://www.communitycrisiscenterinc.org</a>	Mondays from 5:00 PM - 7:00 PM; Saturdays from 9:00 AM-11:00 AM  Open (1) Sunday per month for collection of donation: From 1:00pm-3:00pm <b>October 23, 2022</b> <b>November 13, 2022</b> <b>December 11, 2022</b>	Serving Reisterstown, Owings Mills, and Glyndon  Drive-thru emergency food distribution  Photo ID required. If you are unable to pick-up delivery, please call for an appointment for porch or curb-side delivery  Please call 410-526-7111 ext. 310 in the event of inclement weather
Community Impact, Inc. 8334 Liberty Road Windsor Mill, MD 21244	(410) 621-9088 <a href="http://www.impactmd.org">www.impactmd.org</a>	Wednesdays from 12:00 PM - 3:00 PM	Photo ID required for pickup Grab and go services also available
Deaf Shalom Zone 1040 S Beechfield Ave. Baltimore, MD 21229	410-242-6303 and press option 3 <a href="http://www.deafshalomzone.org">www.deafshalomzone.org</a>	Fridays from 12:00 PM - 3:00 PM and Sundays from 1:00 PM – 3:00 PM (pick-ups only)  NO more deliveries; self-serve	Per Kathy, please make reservation by Wednesday of the week for pick-ups or delivery  Please call 410-242-6303 and press option #3

## Baltimore County Food Pantries List – September 22, 2022

23Organization	Contact Information	Hours of Operation	Special Instructions
Dundalk Church of God 6 Yorkway Road Baltimore, MD 21222	410-284-0722  <a href="https://www.facebook.com/ChurchofGodatDundalk">https://www.facebook.com/ChurchofGodatDundalk</a>	Monday – Friday from 9:00 AM - 12:00 PM	Serving clients in zip code 21222  By appointment only  Please call 410-284-0722
Eastern Interfaith 201 Bowleys Quarters Road, Middle River, MD 21220	410-406-2288	Tuesday – Thursday from 10:00 AM - 1:00 PM  By appointment only	To schedule, please call Dottie at 410-406-2288  Must be a resident of Essex  ID required
Edgemere Bible Church 3011 Ross Avenue Sparrows Point, MD 21219	410-477-4149	Tuesday, Wednesday, and Thursday from 9:00 AM - 3:00 PM	By appointment only  Please contact Pastor Gary Holbrook
Edgemere Church of God 7414 Ellen Avenue Sparrows Point, MD 21219	410-477-0697  <a href="http://www.edgemereco.com">www.edgemereco.com</a>	Wednesdays from 9:30 AM- 12:00 PM	
Essex United Methodist Church 524 Maryland Avenue Essex, MD 21221	410-686-2867  <a href="http://www.essexumc.com">www.essexumc.com</a>	Regular pantry is open on Wednesdays from 10:00 AM-1:00 PM  Table of Grace is open on Wednesdays from 3:30 PM – 5:30 PM  Mobile pantry is 3 <sup>rd</sup> Thursday of the month Next distribution: <b>October 21, 2022</b> from 1:30 PM – 3:30 PM	
Fishes and Loaves Food Pantry 2422 W. Patapsco Ave. Baltimore, MD 21230	410-525-0969  <a href="https://www.govserv.org/US/Baltimore">https://www.govserv.org/US/Baltimore</a>	Monday - Friday from 9:00 AM - 3:00 PM	Pantry located in Baltimore City, but serves areas in the county  Closed during lunch hours which varies  They wait until no one is in line between 11:00 AM - 1:00PM  The pantry will be closed during inclement weather (rain included)
Freedom Outreach 914 Middle River Road Middle River, MD 21220	410-420-1011  <a href="http://www.myfreedom.org">www.myfreedom.org</a>	Tuesdays: Groceries 6:30 PM – until out of food  Fridays open from 12:00 PM - 2:00 PM	

## Baltimore County Food Pantries List – September 22, 2022

23Organization	Contact Information	Hours of Operation	Special Instructions
Grace AME Food Pantry 67 Winters Lane Catonsville, MD 21228	410-744- 9479 <a href="https://www.graceamec&lt;br/&gt;hurch.org">https://www.graceamec hurch.org</a>	Tuesdays and Thursdays from 1:00 PM - 4:00 PM	Non-perishable groceries  Contact: Vivian Watson
Harvest Church of God 605 Westminster Pike Reisterstown, MD 21136	410-833-1295 <a href="https://hcog.tv">https://hcog.tv</a>	3 <sup>rd</sup> Saturday of the month Next distribution: <b>October 15,2022</b> from 9:00 AM -1:00 PM	Serving the Reisterstown area  Contact: Pastor Darren
Hereford Food Bank 16931 York Road Monkton, MD 21111	410-343-0660 <a href="http://www.herefordumc.com">www.herefordumc.com</a>	Tuesdays & Thursdays from 1:00 PM- 3:00 PM and Saturdays from 9:00 AM - 11:00 AM	Contact: Linda Marcus
Holy Nativity Church of God 1200 Linden Avenue Arbutus, MD 21227	410-242-9441	Tuesdays from 3:00 PM - 5:00 PM Next distribution: 3 <sup>rd</sup> Saturday, <b>October 15, 2022</b> 10:00 AM until out of food	Serving the Arbutus area  Photo ID is required
ISKCON Emergency Food Pantry 200 Bloomsbury Avenue, Catonsville, MD 21228	443-251-8086	Monday – Saturday from 1:00 PM -1:30 PM  By appointment only	Please call 443-251-8086 by 9AM to confirm your pick up on Saturday  No deliveries
J & C Unity Food Bank 7006 Graces Quarters Road Baltimore, MD 21220	410-335-0059	2nd & 4th Sundays of the month: September Next distribution: <b>September 25th, 2022</b> from 12:00 PM - 2:30 PM	Please call 410 335-0059 for instruction and confirmation of pantry being open
Jesus House of Baltimore 7710 Windsor Mill Road Baltimore, MD 21244	410-521-4783 <a href="mailto:foodpantry@jesushous&lt;br/&gt;ebaltimore.org">foodpantry@jesushous ebaltimore.org</a>	1 <sup>st</sup> & 3 <sup>rd</sup> Saturday of the month : September Next distribution: <b>October 1 &amp; 15<sup>TH</sup> 2022</b> from 11:00 AM – 12:00 PM	For drive-up service, please contact Abby  Serves 21244 zip code only
Liberty Community Development Corp 6901 Security Square Boulevard, Windsor Mill, MD 21244	410-265-6800 <a href="mailto:lcdpantry@stcfoc.org">lcdpantry@stcfoc.org</a>	Thursdays from 9:00 AM - 12:00 PM	Near parking lot #20
Love Thy Neighbor Food Pantry 155 Orville Road Essex, MD 21221  • <b>New Pantry</b>	443-915-6449 <a href="http://www.lovethythneighb&lt;br/&gt;orfoodpantry.us">www.lovethythneighb orfoodpantry.us</a>	Tuesday's from 12:00 – 3:00PM	They have non-perishables, meats, veggies, eggs and cereal.  Contact: Reverend Miles

## Baltimore County Food Pantries List – September 22, 2022

23Organization	Contact Information	Hours of Operation	Special Instructions
Macedonia Helping Hand 1927 Featherbed Lane Baltimore, MD 21207	443-695-7608 <a href="http://www.macedoniacog.com">www.macedoniacog.com</a>	4 <sup>th</sup> Saturday of the month : September Next distribution: <b>September 24th</b> Weather permitting	
Maryland Food Bank at Millbrook Elementary 4300 Crest Heights Rd. Baltimore, MD 21215	443-273-1066 <a href="https://mdfoodbank.org">https://mdfoodbank.org</a>	1 <sup>st</sup> Wednesday of the month  Next distribution: <b>October 5, 2022</b>  Call for food delivery and appointment	Please leave a recorded message  If food is needed, please call 443-273-1066 and leave message  Service provider will call and schedule drop off or pick up of food
Middle River Assembly of God 9620 Bird River Road Baltimore, MD 21220	410-391-7993 <a href="http://www.riverag.org">www.riverag.org</a>	By appointment only	Please contact Mr. Joe at 410 391-7993
Middle River Baptist Church 610 Middle River Road Middle River, MD 2122	410-686-8810 <a href="http://www.middleriver.org">www.middleriver.org</a>	Wednesdays from 9:00 AM - 11:00 AM	
Morning Star Baptist MSBC Community Outreach Center 6665 Security Blvd Woodlawn, MD 21207	410-747-3417 ext. 118 <a href="http://www.msbcministries.org">www.msbcministries.org</a>	2 <sup>nd</sup> Saturday- Produce 3 <sup>rd</sup> Saturday- Produce and grocery  8:00 AM until out of food	Enter through Whitehead Ct. Entrance  For appointments and touchless pick-ups  Please call Helen Carpenter at extension 118 To schedule a pick-up by appointment only Monday – Saturday, please email hcarpenter@msbcministries.org
Mt. Calvary AME Church 300 Eudowood Lane Towson, MD 21286	410-296-9474 <a href="https://www.mtcalvaryame.org">https://www.mtcalvaryame.org</a>	Tuesday-Friday from 10:00 AM - 2:00 PM	Please contact: Ms. Ursula
Mt. Olive UMC 5115 Old Court Road Randallstown, MD 21133	410-922-2853 <a href="http://www.mountoliveumc-md.org">www.mountoliveumc-md.org</a>	Monday-Thursday from 10:00 AM - 2:00 PM  By appointment only	Very limited capacity  Please call & leave a message  Calls will be returned to schedule an appointment based on food availability
Mount Pleasant Development Corporation/ Mount Pleasant Church and Ministries 6000 Radecke Avenue Baltimore, MD 21206	410-325-3080 ext. 215	Tuesdays from 1:00 PM – 2:00 PM	

## Baltimore County Food Pantries List – September 22, 2022

Organization	Contact Information	Hours of Operation	Special Instructions
New Psalmist Baptist Church 6020 Marian Drive Baltimore, MD 21215	410-357-6210 <a href="http://www.transforminglivesdc.com">www.transforminglivesdc.com</a>	3 <sup>rd</sup> Saturday from 9:00 AM – 12:00 PM Next distribution: <b>October 15, 2022</b>	Drive-thru and walk-up service available
Our Lady of Hope Rectory 1727 Lynch Road Baltimore, MD 21222	410-284-6600 <a href="https://www.olhstchurch.com">https://www.olhstchurch.com</a>	1 <sup>st</sup> & 3 <sup>rd</sup> Tuesdays from 10:00 AM - 12:00 PM Next distribution: <b>October 4 &amp; 18<sup>th</sup> 2022</b>	Contact: Ms. Helen
Our Lady of Victory 4414 Wilkens Avenue Baltimore, MD 21229	410-242-0131 <a href="https://olvictory.org">https://olvictory.org</a>	Saturdays from 9:00 AM - 10:00 AM	
Patapsco United Methodist Church 7800 Wise Avenue Dundalk, MD 21222	410-288-5488	Fridays from 4:00 PM - 5:30 PM	Contact: Ms. Virginia Shakespeare or Rev. Katie Grover
Perry Hall Methodist 9515 Belair Road Baltimore, MD 21236	410-256-1897 <a href="http://www.perryhallumc.org">www.perryhallumc.org</a>	Wednesdays, Fridays and Saturdays from 9:00 AM - 12:00 PM	For appointment, please call 410-256-1897
Pleasant Zion Baptist Church 4317 North Point Blvd. Dundalk, MD 21222	410-388-0585 <a href="http://www.pzbc.org">www.pzbc.org</a>	Wednesdays from 9:30 AM -12:00 PM	
Prince of Peace Lutheran Church 8212 Philadelphia Road Rosedale Maryland 21237	410-866-8766	Wednesdays from 10:00 AM – 12:00 PM	Call Millie for appointments
Reisterstown UMC 308 Main Street Reisterstown, MD 21136	443-518-0482 <a href="http://rumcweb.org/">http://rumcweb.org/</a>	Saturdays from 8:30 AM - 11:00 AM	Photo ID is required
Rock City Church 1607 Cromwell Bridge Road, Baltimore, MD 21234	410- 882-2217 <a href="https://rockcitychurch.com">https://rockcitychurch.com</a>	Monday – Friday from 8:30 AM - 4:30 PM	Call church office for an appointment for pick-up or delivery  Contact: Julia Wright
Saint Ursula's Pantry 8801 Harford Road Baltimore, MD 21234	410-665-0918 <a href="https://www.stursulaparis.org/">https://www.stursulaparis.org/</a>	3 <sup>rd</sup> Wednesday of the month from 9:00 AM -11:00 AM  Next distribution: <b>October 19<sup>th</sup>2022</b>	First come/ first served  Located in garage behind the church operated by St. Vincent de Paul  Contact: Terri
Salvation Army 1400 Fuselage Avenue Middle River, MD 21220	Mavis Cutter 410-783- 2920 ext. 50100 <a href="https://www.superpages.com/bp/middle-river-md/">https://www.superpages.com/bp/middle-river-md/</a>	Monday - Friday from 8:30 AM - 4:30 PM  By appointment only	Available for families in Baltimore County; a delivery of groceries (1 weeks-worth each week) to senior citizens who are quarantined or self-quarantined and need groceries



## Baltimore County Food Pantries List – September 22, 2022

23Organization	Contact Information	Hours of Operation	Special Instructions
Set the Captives Free 6901 Security Boulevard  In the rear of the lot next to Parking Lot #20 Windsor Mill, MD 21244	410-265-6800  <a href="https://stcfoc.com/food-pantry">https://stcfoc.com/food-pantry</a>	Thursdays from 9:00 AM - 12:00 PM	
Shiloh Meal & Food Pantry 1355 Homestead Street Baltimore, MD 21218	410-889-2637	Scheduled changed to Tuesday and Wednesday from 12:00 PM – 2:00 PM	Contact Ms. Wanda
Shining Star Baptist Church 99 Stemmer's Run Rd. Essex, MD 21220	443-838-2126	1 <sup>st</sup> & 2 <sup>nd</sup> Thursday of month: October <b>October 6 &amp; 13, 2022</b> From 10:00 AM -12:00 PM until out of food	For pick-up, contact Marge
Shining Star Baptist Church 11832 Eastern Ave Essex, MD 21220	443-838-2126	Monday – Friday from 12:00pm -2:00 PM	Contact: Marge
Soup for the Soul 295 Willow Spring Road Dundalk, MD 21222	443-742-9160	Mondays from 2:00 – 4:00pm	Contact: Stacy
Southwest Emergency Services 1201 Maple Ave Halethorpe, MD 21227	410-247-8154  <a href="http://www.swes-md-org">www.swes-md-org</a>	Monday, Wednesday, and Friday 9am-12pm	
St. Clare's Catholic Church 714 Myrth Avenue Baltimore, MD 21221	410-687-6011  <a href="http://www.saintclare.moonfruit.com">www.saintclare.moonfruit.com</a>	Tuesdays from 9:30 AM - 12:00 PM	Contact: Jeanette Suavez at 410 687-6011 Ext 111  Serves 21220 and 21220 zip codes only Must have photo ID
St Gabriel's Church 6950 Dogwood Road Windsor Mill, MD 21244	443-328-3230  <a href="https://www.stgabrielch.org/">https://www.stgabrielch.org/</a>	Monday – Friday from 4:30 PM– 5:30 PM	Must call pantry first to speak with Ms. Yonari at 443-328- 3230 for appointment by 2:00 PM
St. Luke's Catholic Church 7517 North Point Road Sparrows Point, MD 21219	410-477-5200  <a href="https://www.stlukeoc.com">https://www.stlukeoc.com</a>	Saturdays from 10:00 AM - 12:00 PM	Contact: Helen  Serves 21219 and 21052 zip codes only
St. Matthew's Lutheran Church 3620 Red Rose Farm Road, Middle River, MD 21220	410-335-4210	Monday-Friday from 9:00 AM - 3:00 PM By appointment only	Contact: Kathy Duvall

## Baltimore County Food Pantries List – September 22, 2022

23Organization	Contact Information	Hours of Operation	Special Instructions
St. Michael The Archangel 10 Willow Avenue Baltimore, MD 21206	410-665-1054 <a href="http://www.smoverlea.org/contact/">www.smoverlea.org/contact/</a>	Monday –Thursday from 10:00 AM – 12:00 PM By appointment only	Must have photo ID
St. Peter's Lutheran Church 7834 Eastern Avenue Baltimore, MD 21236	410-284-0336 <a href="https://www.stpetersoc.com">https://www.stpetersoc.com</a>	Tuesdays from 9:30 AM – 11:00 AM  By appointment only	Contact: Ms. Beth at 410-284-0336 press 3 to make appointment
St. Rita's Catholic Church 6736 Youngstown Avenue, Baltimore, MD 21222	410-284-0388	2 <sup>nd</sup> & 4 <sup>th</sup> Tuesday of the month from 9:00 AM - 11:00 AM Next distribution: <b>September 27<sup>th</sup> 2022</b>	Contact: Brother William
The Amazing Grace Church International 100 Winters Lane Catonsville, MD 21228	443-540-3337 <a href="https://www.amazinggracechurchinternational.com">https://www.amazinggracechurchinternational.com</a>	3 <sup>rd</sup> Saturday of the month Next distribution: October 15, 2022 from 4:00 PM to 5:00 PM until out of food	Contact: Mr. Chika  Fresh produce, meats, and canned foods
Timonium United Methodist Church 2300 Pot Spring Road Timonium, MD 21093	410-252-5500 <a href="https://towsonchurch.org">https://towsonchurch.org</a>	Tuesday from 11:00 PM - 2:00 PM Thursday by appointment only	Contact: Jani Jacobs  Pick-up at door
Towson United Methodist Church 501 Hampton Lane Towson, MD 21286	410-823-3649 <a href="https://towsonchurch.org">https://towsonchurch.org</a>	3 <sup>rd</sup> Saturday of the month Next distribution: October 15, 2022 From 9:00 AM - 10:30 AM	Doors of church open at 8:00 a.m. All are welcome. Food will be distributed from 9:00 – 10:30 a.m.
Turners Station Conservation Teams, Inc. Sollers Point Multi-purpose Center 323 Sollers Point Road Dundalk, MD 21222	410-302-2903	1 <sup>st</sup> Thursday of the month October 6, <b>2022</b> From 2:00 PM - 3:30 PM	Special Back –to-School Event. Thursday August 25 <sup>th</sup> from 6:00pm – until all supplies are gone
Uproar Church 10711 Red Run Blvd. Owings Mills, MD 21117	443-764-5525 <a href="https://www.uproarchurch.org">https://www.uproarchurch.org</a>	Sundays from 2:00 PM - 4:00 PM	Church office is open Tuesday - Friday 9:00 AM - 5:00 PM for food drop-off for Sunday distribution
Victory Villa Baptist Church 75 Chandelle Road Middle River, MD 21220	410-686-0141 <a href="http://www.vvbcministries.com">www.vvbcministries.com</a>	By appointment only	Call and leave a message that food is needed
Water's Edge Baptist Church 3483 Liberty Parkway Dundalk, MD 21222	410-282-1974 <a href="http://www.foodpantries.org">www.foodpantries.org</a>	3 <sup>rd</sup> Thursday of month from 11:30 AM – 12:30 PM Next distribution: <b>October 20, 2022</b> By appointment only	

## Baltimore County Food Pantries List – September 22, 2022

23Organization	Contact Information	Hours of Operation	Special Instructions
Woman Missionary Outreach 67 Winters Lane Catonsville, MD 21228	410-744-9479 <a href="http://www.graceamechurch.org">www.graceamechurch.org</a>	Tuesday & Thursday from 1:00 PM – 4:00 PM  By appointment only	Call 410-744-9479

Provider: Provider Name	Provider: SDAT Name	Provider: Physical City	Service Description	Service Description2	Provider: County	Accreditation Organizati	Provider: Physical Zip/P	Provider: Phone	Provider: Published Stre	Provider: DBA Name
Samaritan Houses, Inc. - Samaritan Houses, Inc.	Samaritan Houses, Inc.	Annapolis	Level 3.1 - Residential - L	Level 3.1 - Residential - L	AA - Anne Arundel	ACHC	21401	410.269.5605		Samaritan House Building
Samaritan Houses, Inc. - Samaritan Houses, Inc.	Samaritan Houses, Inc.	Annapolis	Level 3.1 - Residential - L	Level 3.1 - Residential - L	AA - Anne Arundel	ACHC	21401	410.269.5605	2610 Greenbriar Lane	Samaritan House Building
Evolve Residential LLC - F Evolve Residential LLC	Evolve Residential LLC	Pasadena	Level 3.1 - Residential - L	Level 3.1 - Residential - L	AA - Anne Arundel	CARF	21122	(443) 548-3733	2528 Mountain Road	
Evolve Residential LLC - F Evolve Residential LLC	Evolve Residential LLC	Pasadena	Level 3.1 - Residential - L	Level 3.1 - Residential - L	AA - Anne Arundel	CARF	21122	443 548 3733	2528 Mountain Road	
Evolve Residential LLC - F Evolve Residential LLC	Evolve Residential LLC	Pasadena	Level 3.1 - Residential - L	Level 3.1 - Residential - L	AA - Anne Arundel	CARF	21122	443-548-3733	2528 Mountain Road	
Damascus House, Inc - Damascus House, Inc.	Damascus House, Inc.	Baltimore	Level 3.1 - Residential - L	Level 3.1 - Residential - L	AA - Anne Arundel	ACHC	21225	410.789.7446	4203 Ritchie Highway	
Addiction Recovery, Inc. Addiction Recovery, Inc.	Addiction Recovery, Inc.	Crownsville	Level 3.1 - Residential - L	Level 3.1 - Residential - L	AA - Anne Arundel	CARF	21032	410.923.6700		Hope House Treatment C
Gaudenzia, Inc. - Crowns Gaudenzia, Inc.	Gaudenzia, Inc.	Crownsville	Level 3.1 - Residential - L	Level 3.1 - Residential - L	AA - Anne Arundel	CARF	21032	410.367.5501	3643 Woodland Avenue	
Gaudenzia, Inc - Crowns Gaudenzia, Inc.	Gaudenzia, Inc.	Crownsville	Level 3.1 - Residential - L	Level 3.1 - Residential - L	AA - Anne Arundel	CARF	21032	410.367.5501	5 Crain Highway North	Gaudenzia Crownsville
Robert A. Pascal Youth & Robert A. Pascal Youth & Crownsville	Robert A. Pascal Youth & Robert A. Pascal Youth & Crownsville	Crownsville	Level 3.1 - Residential - L	Level 3.1 - Residential - L	AA - Anne Arundel	CARF	21032	410.975.0067	43 Community Place	Pascal Crisis Stabilization
Project Chesapeake, LLC Project Chesapeake, LLC Riva	Project Chesapeake, LLC Project Chesapeake, LLC Riva	Riva	Level 3.1 - Residential - L	Level 3.1 - Residential - L	AA - Anne Arundel	CARF	21140	443.440.5784	3030 Marlin Drive	
Addiction Recovery, Inc. Addiction Recovery, Inc.	Addiction Recovery, Inc.	Crownsville	Level 3.3 - Residential - M	Level 3.3 - Residential - M	AA - Anne Arundel	CARF	21032	410.923.6700		Hope House Treatment C
Chrysalis House, Inc. Chrysalis House, Inc.	Chrysalis House, Inc.	Crownsville	Level 3.3 - Residential - M	Level 3.3 - Residential - M	AA - Anne Arundel	CARF	21032	410.974.6829		
Gaudenzia, Inc - Crowns Gaudenzia, Inc.	Gaudenzia, Inc.	Crownsville	Level 3.3 - Residential - M	Level 3.3 - Residential - M	AA - Anne Arundel	CARF	21032	410.367.5501	5 Crain Highway North	Gaudenzia Crownsville
Gaudenzia, Inc. - Crowns Gaudenzia, Inc.	Gaudenzia, Inc.	Crownsville	Level 3.3 - Residential - M	Level 3.3 - Residential - M	AA - Anne Arundel	CARF	21032	410.367.5501	3643 Woodland Avenue	
Evolve Residential LLC - ( Evolve Residential LLC	Evolve Residential LLC	Glen Burnie	Level 3.3 - Residential - M	Level 3.3 - Residential - M	AA - Anne Arundel	CARF	21060	443-548-3733		
Evolve Residential LLC - ( Evolve Residential LLC	Evolve Residential LLC	Glen Burnie	Level 3.3 - Residential - M	Level 3.3 - Residential - M	AA - Anne Arundel	CARF	21060	443-548-3733		
Evolve Residential LLC - ( Evolve Residential LLC	Evolve Residential LLC	Glen Burnie	Level 3.3 - Residential - M	Level 3.3 - Residential - M	AA - Anne Arundel	CARF	21060	445-548-3733		
Project Chesapeake, LLC Project Chesapeake, LLC Lothian	Project Chesapeake, LLC Project Chesapeake, LLC Lothian	Lothian	Level 3.3 - Residential - M	Level 3.3 - Residential - M	AA - Anne Arundel	CARF	20711	443.440.5790	185 Admiral Cochrane Drive, Suite 120	
Robert A. Pascal Youth & Robert A. Pascal Youth & Odenton	Robert A. Pascal Youth & Robert A. Pascal Youth & Odenton	Odenton	Level 3.3 - Residential - M	Level 3.3 - Residential - M	AA - Anne Arundel	CARF	21113	410.975.0067	1226 Annapolis Road	
Tranquility Woods, L.L.C. Tranquility Woods, L.L.C. Pasadena	Tranquility Woods, L.L.C. Tranquility Woods, L.L.C. Pasadena	Pasadena	Level 3.3 - Residential - M	Level 3.3 - Residential - M	AA - Anne Arundel	CARF	21122	443-223-7403	171-A Ryan Road	
Anne Arundel General Tr Anne Arundel General Tr Annapolis	Anne Arundel General Tr Anne Arundel General Tr Annapolis	Annapolis	Level 3.5 - Residential - F	Level 3.5 - Residential - F	AA - Anne Arundel	TJC	21401	443.481.1307		Pathways
Luminis Health Pathway: Luminis Health Pathway: Annapolis	Luminis Health Pathway: Luminis Health Pathway: Annapolis	Annapolis	Level 3.5 - Residential - F	Level 3.5 - Residential - F	AA - Anne Arundel	TJC	21401	443.481.5400		
Gaudenzia, Inc - Crowns Gaudenzia, Inc.	Gaudenzia, Inc.	Crownsville	Level 3.5 - Residential - F	Level 3.5 - Residential - F	AA - Anne Arundel	CARF	21032	410.367.5501	5 Crain Highway North	Gaudenzia Crownsville
Gaudenzia, Inc. - Crowns Gaudenzia, Inc.	Gaudenzia, Inc.	Crownsville	Level 3.5 - Residential - F	Level 3.5 - Residential - F	AA - Anne Arundel	CARF	21032	410.367.5501	3643 Woodland Avenue	
Project Chesapeake, LLC Project Chesapeake, LLC Harwood	Project Chesapeake, LLC Project Chesapeake, LLC Harwood	Harwood	Level 3.5 - Residential - F	Level 3.5 - Residential - F	AA - Anne Arundel	CARF	20776	443.440.5784	185 Admiral Cochrane Drive, Suite 120	
Robert A. Pascal Youth & Robert A. Pascal Youth & Odenton	Robert A. Pascal Youth & Robert A. Pascal Youth & Odenton	Odenton	Level 3.5 - Residential - F	Level 3.5 - Residential - F	AA - Anne Arundel	CARF	21113	410.975.0067	1226 Annapolis Road	
Tranquility Woods, L.L.C. Tranquility Woods, L.L.C. Pasadena	Tranquility Woods, L.L.C. Tranquility Woods, L.L.C. Pasadena	Pasadena	Level 3.5 - Residential - F	Level 3.5 - Residential - F	AA - Anne Arundel	CARF	21122	443-223-7403	171-A Ryan Road	
Sandstone Care Maryland Sandstone Care Maryland Crownsville	Sandstone Care Maryland Sandstone Care Maryland Crownsville	Crownsville	Level 3.5 - Residential - F	Level 3.5 - Residential - F	AA - Anne Arundel	TJC	21032	719.963.1923	7555 East Hampden Ave	Sandstone Care
Sandstone Care Maryland Sandstone Care Maryland Crownsville	Sandstone Care Maryland Sandstone Care Maryland Crownsville	Crownsville	Level 3.5 - Residential - F	Level 3.5 - Residential - F	AA - Anne Arundel	TJC	21032	719.963.1923		Sandstone Care
Sandstone Care Maryland Sandstone Care Maryland Crownsville	Sandstone Care Maryland Sandstone Care Maryland Crownsville	Crownsville	Level 3.5 - Residential - F	Level 3.5 - Residential - F	AA - Anne Arundel	TJC	21032	720.526.0480	7555 East Hampden Ave	Sandstone Care
Anne Arundel General Tr Anne Arundel General Tr Annapolis	Anne Arundel General Tr Anne Arundel General Tr Annapolis	Annapolis	Level 3.7 - Residential - II	Level 3.7 - Residential - II	AA - Anne Arundel	TJC	21401	443.481.1307		Pathways
Luminis Health Pathway: Luminis Health Pathway: Annapolis	Luminis Health Pathway: Luminis Health Pathway: Annapolis	Annapolis	Level 3.7 - Residential - II	Level 3.7 - Residential - II	AA - Anne Arundel	TJC	21401	443.481.5400		
Maryland House Detox, I Maryland House Detox, I Linthicum Heights	Maryland House Detox, I Maryland House Detox, I Linthicum Heights	Linthicum Heights	Level 3.7 - Residential - II	Level 3.7 - Residential - II	AA - Anne Arundel	TJC	21090		817 South Camp Meade Road	
Addiction Recovery, Inc. Addiction Recovery, Inc.	Addiction Recovery, Inc.	Crownsville	Level 3.7 - Residential - II	Level 3.7 - Residential - II	AA - Anne Arundel	CARF	21032	410.923.6700		Hope House Treatment C
Gaudenzia, Inc - Crowns Gaudenzia, Inc.	Gaudenzia, Inc.	Crownsville	Level 3.7 - Residential - II	Level 3.7 - Residential - II	AA - Anne Arundel	CARF	21032	410.367.5501	5 Crain Highway North	Gaudenzia Crownsville
Allegany County Health I Allegany County Health I Cumberland	Allegany County Health I Allegany County Health I Cumberland	Cumberland	Level 3.1 - Residential - L	Level 3.1 - Residential - L	AL - Allegany	CARF	21502	(301) 759-5050;5001		Allegany House
Allegany County Health I Allegany County Health I Cumberland	Allegany County Health I Allegany County Health I Cumberland	Cumberland	Level 3.7 - Residential - II	Level 3.7 - Residential - II	AL - Allegany	CARF	21502	(301) 759-5050;5051	PO Box 1745	Joseph S. Massie Unit
Amazing Care Health Ser Amazing Care Health Ser Baltimore	Amazing Care Health Ser Amazing Care Health Ser Baltimore	Baltimore	Level 3.1 - Residential - L	Level 3.1 - Residential - L	BC - Baltimore City	CARF	21216	410-265-0023	4015 Bonner Road	
Amazing Care Health Ser Amazing Care Health Ser Baltimore	Amazing Care Health Ser Amazing Care Health Ser Baltimore	Baltimore	Level 3.1 - Residential - L	Level 3.1 - Residential - L	BC - Baltimore City	CARF	21213	410.265.0023		
Another Chance Recover Another Chance Recover Baltimore	Another Chance Recover Another Chance Recover Baltimore	Baltimore	Level 3.1 - Residential - L	Level 3.1 - Residential - L	BC - Baltimore City	CARF	21234	443.869.6573	8203 Harford Road	
Aspire Behavioral Conne Aspire Behavioral Conne Baltimore	Aspire Behavioral Conne Aspire Behavioral Conne Baltimore	Baltimore	Level 3.1 - Residential - L	Level 3.1 - Residential - L	BC - Baltimore City	CARF	21214	443.292.0130	2920 East Cold Spring Lane	
Aspire Behavioral Conne Aspire Behavioral Conne Baltimore	Aspire Behavioral Conne Aspire Behavioral Conne Baltimore	Baltimore	Level 3.1 - Residential - L	Level 3.1 - Residential - L	BC - Baltimore City	CARF	21216	443.292.0130	3901 Norfolk Avenue	
Believe, Evolve And Recc Believe, Evolve, And Recc Baltimore	Believe, Evolve And Recc Believe, Evolve, And Recc Baltimore	Baltimore	Level 3.1 - Residential - L	Level 3.1 - Residential - L	BC - Baltimore City	CARF	21229	443.636.5760	6120 Baltimore National Pike, Suite 200C	
Created for Greater Heal Created for Greater Heal Baltimore	Created for Greater Heal Created for Greater Heal Baltimore	Baltimore	Level 3.1 - Residential - L	Level 3.1 - Residential - L	BC - Baltimore City	CARF	21213	443.315.5007	1508 North Caroline Street	
Divine Light Residential I Divine Light Residential I Baltimore	Divine Light Residential I Divine Light Residential I Baltimore	Baltimore	Level 3.1 - Residential - L	Level 3.1 - Residential - L	BC - Baltimore City	TJC	21223	267.278.1079	1200 West Baltimore Street	
Each1Teach1 Community Each1Teach1 Community Baltimore	Each1Teach1 Community Each1Teach1 Community Baltimore	Baltimore	Level 3.1 - Residential - L	Level 3.1 - Residential - L	BC - Baltimore City	CARF	21216	410.803.4435	3111 Clifton Avenue	
I'm Still Standing By Grac I'm Still Standing By Grac Baltimore	I'm Still Standing By Grac I'm Still Standing By Grac Baltimore	Baltimore	Level 3.1 - Residential - L	Level 3.1 - Residential - L	BC - Baltimore City	TJC	21225	4438310191	1001-1003 East Patapsco Avenue	
Light of Truth Center, Inc Light of Truth Center, Inc Baltimore	Light of Truth Center, Inc Light of Truth Center, Inc Baltimore	Baltimore	Level 3.1 - Residential - L	Level 3.1 - Residential - L	BC - Baltimore City	CARF	21217	443-393-2109	1736 North Payson Street	
Marian House, Inc. Marian House, Inc.	Marian House, Inc.	Baltimore	Level 3.1 - Residential - L	Level 3.1 - Residential - L	BC - Baltimore City	CARF	21218	410-467-4121	949 Gorsuch Avenue	
Powell Recovery Center, Powell Recovery Center, Baltimore	Powell Recovery Center, Powell Recovery Center, Baltimore	Baltimore	Level 3.1 - Residential - L	Level 3.1 - Residential - L	BC - Baltimore City	ACHC	21215	410-276-1773	14 South Broadway	
Powell Recovery Center, Powell Recovery Center, Baltimore	Powell Recovery Center, Powell Recovery Center, Baltimore	Baltimore	Level 3.1 - Residential - L	Level 3.1 - Residential - L	BC - Baltimore City	ACHC	21224	410-276-1773	14 South Broadway	
Powell Recovery Center, Powell Recovery Center, Baltimore	Powell Recovery Center, Powell Recovery Center, Baltimore	Baltimore	Level 3.1 - Residential - L	Level 3.1 - Residential - L	BC - Baltimore City	ACHC	21218		14 South Broadway	
Powell Recovery Center, Powell Recovery Center, Baltimore	Powell Recovery Center, Powell Recovery Center, Baltimore	Baltimore	Level 3.1 - Residential - L	Level 3.1 - Residential - L	BC - Baltimore City	ACHC	21217	410-276-1773	14 South Broadway	
Powell Recovery Center, Powell Recovery Center, Baltimore	Powell Recovery Center, Powell Recovery Center, Baltimore	Baltimore	Level 3.1 - Residential - L	Level 3.1 - Residential - L	BC - Baltimore City	ACHC	21217	410-276-1773	14 South Broadway	
Powell Recovery Center, Powell Recovery Center, Baltimore	Powell Recovery Center, Powell Recovery Center, Baltimore	Baltimore	Level 3.1 - Residential - L	Level 3.1 - Residential - L	BC - Baltimore City	ACHC	21205	410-279-1773	14 South Broadway	
Powell Recovery Center, Powell Recovery Center, Baltimore	Powell Recovery Center, Powell Recovery Center, Baltimore	Baltimore	Level 3.1 - Residential - L	Level 3.1 - Residential - L	BC - Baltimore City	ACHC	21224	410-276-1773	14 South Broadway	
Powell Recovery Center, Powell Recovery Center, Baltimore	Powell Recovery Center, Powell Recovery Center, Baltimore	Baltimore	Level 3.1 - Residential - L	Level 3.1 - Residential - L	BC - Baltimore City	ACHC	21213	410-276-1773	14 South Broadway	
Powell Recovery Center, Powell Recovery Center, Baltimore	Powell Recovery Center, Powell Recovery Center, Baltimore	Baltimore	Level 3.1 - Residential - L	Level 3.1 - Residential - L	BC - Baltimore City	ACHC	21202	410-276-1773	14 South Broadway	
Powell Recovery Center, Powell Recovery Center, Baltimore	Powell Recovery Center, Powell Recovery Center, Baltimore	Baltimore	Level 3.1 - Residential - L	Level 3.1 - Residential - L	BC - Baltimore City	ACHC	21231	410-276-1773	14 South Broadway	
Powell Recovery Center, Powell Recovery Center, Baltimore	Powell Recovery Center, Powell Recovery Center, Baltimore	Baltimore	Level 3.1 - Residential - L	Level 3.1 - Residential - L	BC - Baltimore City	ACHC	21231	410-276-1773	14 South Broadway	
Powell Recovery Center, Powell Recovery Center, Baltimore	Powell Recovery Center, Powell Recovery Center, Baltimore	Baltimore	Level 3.1 - Residential - L	Level 3.1 - Residential - L	BC - Baltimore City	ACHC	21231	410-276-1773	14 South Broadway	
Royal Minds, Inc. - Baltin Royal Minds, Inc.	Royal Minds, Inc.	Baltimore	Level 3.1 - Residential - L	Level 3.1 - Residential - L	BC - Baltimore City	ACHC	21213	240.486.1238	3719 East Baltimore Stre	Royal Minds Rehabilitati



Royal Minds, Inc. - Baltin	Royal Minds, Inc.	Baltimore	Level 3.1 - Residential - L	Level 3.1 - Residential - L BC - Baltimore City	ACHC	21213	240.486.1238	3719 East Baltimore Stre	Royal Minds Rehabilitat
Serenity Keeper's of Mar	Serenity Keeper's of Mar	Baltimore	Level 3.1 - Residential - L	Level 3.1 - Residential - L BC - Baltimore City	ACHC	21215	443.621.9208		
Serenity Keeper's of Mar	Serenity Keeper's of Mar	Baltimore	Level 3.1 - Residential - L	Level 3.1 - Residential - L BC - Baltimore City	ACHC	21215		2640 Oswego Avenue	
The Johns Hopkins Hospi	The Johns Hopkins Hospi	Baltimore	Level 3.1 - Residential - L	Level 3.1 - Residential - L BC - Baltimore City	TJC	21202	410.955.3007		Broadway Center for Adc
University Psychological	University Psychological	Baltimore	Level 3.1 - Residential - L	Level 3.1 - Residential - L BC - Baltimore City	CARF	21218			Recovery Network
University Psychological	University Psychological	Baltimore	Level 3.1 - Residential - L	Level 3.1 - Residential - L BC - Baltimore City	CARF	21218			Recovery Network - Sere
University Psychological	University Psychological	Baltimore	Level 3.1 - Residential - L	Level 3.1 - Residential - L BC - Baltimore City	CARF	21218			Recovery Network
4 2 Restore, LLC - Baltim	4 2 Restore, LLC	Baltimore	Level 3.1 - Residential - L	Level 3.1 - Residential - L BC - Baltimore City	CARF	21206	410 701 7483	3527 North Rolling Road, Suite 4	
A Step Forward, Incorpoi	A Step Forward, Incorpoi	Baltimore	Level 3.1 - Residential - L	Level 3.1 - Residential - L BC - Baltimore City	CARF	21217	410.462.6001	800 North Fulton Avenue	A Step Forward, Inc. - 18
A Step Forward, Incorpoi	A Step Forward, Incorpoi	Baltimore	Level 3.1 - Residential - L	Level 3.1 - Residential - L BC - Baltimore City	CARF	21217	410.462.6001	800 North Fulton Avenue	A Step Forward, Inc. - 72
A Step Forward, Incorpoi	A Step Forward, Incorpoi	Baltimore	Level 3.1 - Residential - L	Level 3.1 - Residential - L BC - Baltimore City	CARF	21217	410.462.6001	800 North Fulton Avenue	A Step Forward Inc. - 807
AGS Programs, LLC - Balt	AGS Programs, LLC	Baltimore	Level 3.1 - Residential - L	Level 3.1 - Residential - L BC - Baltimore City	CARF	21205	410.276.2123	2307 Ashland Avenue	
AGS Programs, LLC - Balt	AGS Programs, LLC	Baltimore	Level 3.1 - Residential - L	Level 3.1 - Residential - L BC - Baltimore City	CARF	21205	410-276-2123	847 North Milton Avenue	
All American Homecare	All American Homecare	Baltimore	Level 3.1 - Residential - L	Level 3.1 - Residential - L BC - Baltimore City	CARF	21216	410.665.0503	3037 Presstman Street	
An Opportunity for Chan	An Opportunity for Chan	Baltimore	Level 3.1 - Residential - L	Level 3.1 - Residential - L BC - Baltimore City	CARF	21224	443.469.7438		
An Opportunity for Chan	An Opportunity for Chan	Baltimore	Level 3.1 - Residential - L	Level 3.1 - Residential - L BC - Baltimore City	CARF	21224	443.469.7438		
Aspire Behavioral Conne	Aspire Behavioral Conne	Baltimore	Level 3.1 - Residential - L	Level 3.1 - Residential - L BC - Baltimore City	CARF	21217	410.292.0130	1938 West North Avenue	
Aspire Behavioral Conne	Aspire Behavioral Conne	Baltimore	Level 3.1 - Residential - L	Level 3.1 - Residential - L BC - Baltimore City	CARF	21217	410.292.0130	1912 West North Avenue	
Blonnie's House, LLC - Ba	Blonnie's House, LLC	Baltimore	Level 3.1 - Residential - L	Level 3.1 - Residential - L BC - Baltimore City	ACHC	21213	410.929.5423	12138 Central Avenue, Suite 504	
DreamLife, LLC - Baltimo	Dreamlife, LLC	Baltimore	Level 3.1 - Residential - L	Level 3.1 - Residential - L BC - Baltimore City	CARF	21215	410-770-2920	2900 Violet Avenue	DreamLife Treatment Ce
Exodus Behavioral Healt	Exodus Behavioral Healt	Baltimore	Level 3.1 - Residential - L	Level 3.1 - Residential - L BC - Baltimore City	CARF	21225	410.343.4343	700 Washington Boulevard	
Fresh Hope LLC	Fresh Hope LLC	Baltimore	Level 3.1 - Residential - L	Level 3.1 - Residential - L BC - Baltimore City	CARF	21214	443.415.0540		
Gaudenzia, Inc.- Baltimo	Gaudenzia, Inc.	Baltimore	Level 3.1 - Residential - L	Level 3.1 - Residential - L BC - Baltimore City	CARF	21215			
Hildas Place Behavioral F	Hildas Place Behavioral F	Baltimore	Level 3.1 - Residential - L	Level 3.1 - Residential - L BC - Baltimore City	TJC	21217	410.489.3737	2480 Roxbury Mills Road	Edgemont House
Hildas Place Behavioral F	Hildas Place Behavioral F	Baltimore	Level 3.1 - Residential - L	Level 3.1 - Residential - L BC - Baltimore City	TJC	21217	4104893737	2480 Roxbury Mills Road, Suite 10	
Hope Haven Holistic Tre	Hope Haven Holistic Tre	Baltimore	Level 3.1 - Residential - L	Level 3.1 - Residential - L BC - Baltimore City	CARF	21216	410-882-9000		
Hope's Horizon, LLC - Bal	Hope's Horizon, LLC	Baltimore	Level 3.1 - Residential - L	Level 3.1 - Residential - L BC - Baltimore City	CARF	21206	443.725.4062	4111 E Joppa Rd	
Humble Beginnings Reco	Humble Beginnings Reco	Baltimore	Level 3.1 - Residential - L	Level 3.1 - Residential - L BC - Baltimore City	CARF	21206	443.707.5558		
Journey Health Center LI	Journey Health Center LI	Baltimore	Level 3.1 - Residential - L	Level 3.1 - Residential - L BC - Baltimore City	CARF	21217	443.893.3477	1102 West Lafayette Avenue	Apartments 1, 2 & 3
JPS Health Services, LLC	JPS Health Services, LLC	Baltimore	Level 3.1 - Residential - L	Level 3.1 - Residential - L BC - Baltimore City	CARF	21214	443.310.1205		
Lighthouse Behavioral H	Lighthouse Behavioral H	Baltimore	Level 3.1 - Residential - L	Level 3.1 - Residential - L BC - Baltimore City	CARF	21217	202 651 1857	1119 East Monument Street	
Maryland Community He	Maryland Community He	Baltimore	Level 3.1 - Residential - L	Level 3.1 - Residential - L BC - Baltimore City	CARF	21218	410.728.2080	2410 Pennsylvania Avenue, Suite 200	
Nuwave Health Services	Nuwave Health Services	Baltimore	Level 3.1 - Residential - L	Level 3.1 - Residential - L BC - Baltimore City	CARF	21216	443-501-9317	4419 Falls Road, Suite C	
Powell Recovery Center,	Powell Recovery Center,	Baltimore	Level 3.1 - Residential - L	Level 3.1 - Residential - L BC - Baltimore City	ACHC	21231	410.276.1773	14 South Broadway	
Powell Recovery Center,	Powell Recovery Center,	Baltimore	Level 3.1 - Residential - L	Level 3.1 - Residential - L BC - Baltimore City	ACHC	21231	410.276.1773	14 South Broadway	
Powell Recovery Center,	Powell Recovery Center,	Baltimore	Level 3.1 - Residential - L	Level 3.1 - Residential - L BC - Baltimore City	ACHC	21202	410.276.1773	14 South Broadway	
Powell Recovery Center,	Powell Recovery Center,	Baltimore	Level 3.1 - Residential - L	Level 3.1 - Residential - L BC - Baltimore City	ACHC	21231	410.276.1773	14 South Broadway	
Powell Recovery Center,	Powell Recovery Center,	Baltimore	Level 3.1 - Residential - L	Level 3.1 - Residential - L BC - Baltimore City	ACHC	21231	410.276.1773	14 South Broadway	
Powell Recovery Center,	Powell Recovery Center,	Baltimore	Level 3.1 - Residential - L	Level 3.1 - Residential - L BC - Baltimore City	ACHC	21231	443.610.1455	14 South Broadway	
Powell Recovery Center,	Powell Recovery Center,	Baltimore	Level 3.1 - Residential - L	Level 3.1 - Residential - L BC - Baltimore City	ACHC	21231	410-276-1773	14 South Broadway	
Powell Recovery Center,	Powell Recovery Center,	Baltimore	Level 3.1 - Residential - L	Level 3.1 - Residential - L BC - Baltimore City	ACHC	21231	410.276.1773	14 South Broadway	
Powell Recovery Center,	Powell Recovery Center,	Baltimore	Level 3.1 - Residential - L	Level 3.1 - Residential - L BC - Baltimore City	ACHC	21231	410.276.1773	14 South Broadway	
Powell Recovery Center,	Powell Recovery Center,	Baltimore	Level 3.1 - Residential - L	Level 3.1 - Residential - L BC - Baltimore City	ACHC	21231	410.276.1773	14 South Broadway	
Rising Above Behavioral	Rising Above Behavioral	Baltimore	Level 3.1 - Residential - L	Level 3.1 - Residential - L BC - Baltimore City	CARF	21223	443.621.9208	3809 South Hanover Street	
Royal Minds, Inc. - Baltin	Royal Minds, Inc.	Baltimore	Level 3.1 - Residential - L	Level 3.1 - Residential - L BC - Baltimore City	ACHC	21213			
Royal Minds, Inc. - Baltin	Royal Minds, Inc.	Baltimore	Level 3.1 - Residential - L	Level 3.1 - Residential - L BC - Baltimore City	ACHC	21218	410.943.2424	3719 East Baltimore Stre	Royal Minds Rehabilitat
Royal Minds, Inc. - Baltin	Royal Minds, Inc.	Baltimore	Level 3.1 - Residential - L	Level 3.1 - Residential - L BC - Baltimore City	ACHC	21206	410.943.2424	3719 East Baltimore Stre	Royal Minds Rehabilitat
Royal Minds, Inc. - Baltin	Royal Minds, Inc.	Baltimore	Level 3.1 - Residential - L	Level 3.1 - Residential - L BC - Baltimore City	ACHC	21218	240.486.1238	3719 East Baltimore Stre	Royal Minds Rehabilitat
Sabinas House LLC - Balti	Sabinas House LLC	Baltimore	Level 3.1 - Residential - L	Level 3.1 - Residential - L BC - Baltimore City	ACHC	21213			Sabinas House Health Se
Sabinas House LLC - Balti	Sabinas House LLC	Baltimore	Level 3.1 - Residential - L	Level 3.1 - Residential - L BC - Baltimore City	ACHC	21213			Sabinas House Health Se
Sabinas House LLC - Balti	Sabinas House LLC	Baltimore	Level 3.1 - Residential - L	Level 3.1 - Residential - L BC - Baltimore City	ACHC	21229			Sabinas House Health Se
Sabinas House LLC - Balti	Sabinas House LLC	Baltimore	Level 3.1 - Residential - L	Level 3.1 - Residential - L BC - Baltimore City	ACHC	21212			Sabinas House Health Se
Sabinas House LLC - Balti	Sabinas House LLC	Baltimore	Level 3.1 - Residential - L	Level 3.1 - Residential - L BC - Baltimore City	ACHC	21216	443.505.8815	435 Eastern Boulevard, S	Sabinas House Health Se
STEP One, LLC - Parkville	STEP ONE, LLC	Baltimore	Level 3.1 - Residential - L	Level 3.1 - Residential - L BC - Baltimore City	CARF	21234			
STEP One, LLC - Baltimor	STEP ONE, LLC	Baltimore	Level 3.1 - Residential - L	Level 3.1 - Residential - L BC - Baltimore City	CARF	21213	443.552.1552	3228 Northway Drive	
The Elysian Fields Optim	The Elysian Fields Optim	Baltimore	Level 3.1 - Residential - L	Level 3.1 - Residential - L BC - Baltimore City	ACHC	21213	410.624.5037	2222 North Howard Stre	The Seventy Times Sever
The Elysian Fields Optim	The Elysian Fields Optim	Baltimore	Level 3.1 - Residential - L	Level 3.1 - Residential - L BC - Baltimore City	ACHC	21215	410.624.5037	2222 North Howard Stre	The Seventy Times Sever
The Elysian Fields Optim	The Elysian Fields Optim	Baltimore	Level 3.1 - Residential - L	Level 3.1 - Residential - L BC - Baltimore City	ACHC	21215	410.624.5037	2222 North Howard Stre	The Seventy Times Sever
The Elysian Fields Optim	The Elysian Fields Optim	Baltimore	Level 3.1 - Residential - L	Level 3.1 - Residential - L BC - Baltimore City	ACHC	21206	410.624.5037	2222 North Howard Stre	The Seventy Times Sever
The Elysian Fields Optim	The Elysian Fields Optim	Baltimore	Level 3.1 - Residential - L	Level 3.1 - Residential - L BC - Baltimore City	ACHC	21213	410.	2222 North Howard Stre	The Seventy Times Sever
Therapeutic Wellness Se	Therapeutic Wellness Se	Baltimore	Level 3.1 - Residential - L	Level 3.1 - Residential - L BC - Baltimore City	CARF	21213		4909 Liberty Heights Ave	T.W.S. Behavioral Health
Therapeutic Wellness Se	Therapeutic Wellness Se	Baltimore	Level 3.1 - Residential - L	Level 3.1 - Residential - L BC - Baltimore City	CARF	21206	443.934.2320	6801 Belair Road	
Transformation Healthca	Transformation Healthca	Baltimore	Level 3.1 - Residential - L	Level 3.1 - Residential - L BC - Baltimore City	CARF	21202	410.878.1085	326 Saint Paul Place, Suit	THI E Preston Street
Tuerk House, Inc. - Baltin	Tuerk House, Inc.	Baltimore	Level 3.1 - Residential - L	Level 3.1 - Residential - L BC - Baltimore City	TJC	21218	410.467.5291	2701 North Charles Stre	Weisman - Kaplan House

Tuerk House, Inc. - Baltin	Tuerk House, Inc.	Baltimore	Level 3.1 - Residential - L	Level 3.1 - Residential - L	BC - Baltimore City	TJC	21239	410.323.5328		Nilsson House
University Psychological	University Psychological	Baltimore	Level 3.1 - Residential - L	Level 3.1 - Residential - L	BC - Baltimore City	CARF	21218	410.366.1717	21 West 25th Street	Recovery Network
University Psychological	University Psychological	Baltimore	Level 3.1 - Residential - L	Level 3.1 - Residential - L	BC - Baltimore City	CARF	21205	401.366.1717	21 West 25th Street	Recovery Network
University Psychological	University Psychological	Baltimore	Level 3.1 - Residential - L	Level 3.1 - Residential - L	BC - Baltimore City	CARF	21205	410.366.1717	21 West 25th Street	Recovery Network
University Psychological	University Psychological	Baltimore	Level 3.1 - Residential - L	Level 3.1 - Residential - L	BC - Baltimore City	CARF	21218	410.366.1717	21 West 25th Street	Recovery Network
University Psychological	University Psychological	Baltimore	Level 3.1 - Residential - L	Level 3.1 - Residential - L	BC - Baltimore City	CARF	21223	410.366.1717	21 West 25th Street	Recovery Network
University Psychological	University Psychological	Baltimore	Level 3.1 - Residential - L	Level 3.1 - Residential - L	BC - Baltimore City	CARF	21211	410.366.1717	21 West 25th Street	Recovery Network
University Psychological	University Psychological	Baltimore	Level 3.1 - Residential - L	Level 3.1 - Residential - L	BC - Baltimore City	CARF	21201	410.366.1717	21 West 25th Street	Recovery Network
University Psychological	University Psychological	Baltimore	Level 3.1 - Residential - L	Level 3.1 - Residential - L	BC - Baltimore City	CARF	21223	401.366.1717	21 West 25th Street	Recovery Network
Valley/Bridge House, Inc	Valley/Bridge House, Inc	Baltimore	Level 3.1 - Residential - L	Level 3.1 - Residential - L	BC - Baltimore City	CARF	21231	410.675.7765	30 South Broadway	
Valley/Bridge House, Inc	Valley/Bridge House, Inc	Baltimore	Level 3.1 - Residential - L	Level 3.1 - Residential - L	BC - Baltimore City	CARF	21231	410.675.7765	28 South Broadway	
4 2 Restore, LLC - Baltim	4 2 Restore, LLC	Baltimore	Level 3.3 - Residential - N	Level 3.3 - Residential - N	BC - Baltimore City	CARF	21206	410 701 7483	3527 North Rolling Road, Suite 4	
An Opportunity for Chan	An Opportunity for Chan	Baltimore	Level 3.3 - Residential - N	Level 3.3 - Residential - N	BC - Baltimore City	CARF	21224	443.469.7438		
An Opportunity for Chan	An Opportunity for Chan	Baltimore	Level 3.3 - Residential - N	Level 3.3 - Residential - N	BC - Baltimore City	CARF	21224	443.469.7438		
Aspire Behavioral Conne	Aspire Behavioral Conne	Baltimore	Level 3.3 - Residential - N	Level 3.3 - Residential - N	BC - Baltimore City	CARF	21217	410.292.0130	1938 West North Avenue	
Aspire Behavioral Conne	Aspire Behavioral Conne	Baltimore	Level 3.3 - Residential - N	Level 3.3 - Residential - N	BC - Baltimore City	CARF	21217	410.292.0130	1912 West North Avenue	
Aspire Behavioral Conne	Aspire Behavioral Conne	Baltimore	Level 3.3 - Residential - N	Level 3.3 - Residential - N	BC - Baltimore City	CARF	21214	443.292.0130	2920 East Cold Spring Lane	
Aspire Behavioral Conne	Aspire Behavioral Conne	Baltimore	Level 3.3 - Residential - N	Level 3.3 - Residential - N	BC - Baltimore City	CARF	21216	443.292.0130	3901 Norfolk Avenue	
Avaris Concepts, LLC	Avaris Concepts, LLC	Baltimore	Level 3.3 - Residential - N	Level 3.3 - Residential - N	BC - Baltimore City	CARF	21213	667-309-3490	2915 East Federal Street	
B.N.J. Health Services, LL	B.N.J. Health Services, LL	Baltimore	Level 3.3 - Residential - N	Level 3.3 - Residential - N	BC - Baltimore City	CARF	21218	410.299.2039		
Beyond Healthcare Asso	Beyond Healthcare Asso	Baltimore	Level 3.3 - Residential - N	Level 3.3 - Residential - N	BC - Baltimore City	CARF	21202	443-869-5867		
CMD5 Residential, LLC	CMD5 Residential, LLC	Baltimore	Level 3.3 - Residential - N	Level 3.3 - Residential - N	BC - Baltimore City	CARF	21223	401-961-1260	15 South Fulton Avenue	Fayette House
Vincent G. Banks Center	David's Loft Clinical Prog	Baltimore	Level 3.3 - Residential - N	Level 3.3 - Residential - N	BC - Baltimore City	CARF	21202	410.800.4226	2641 Maryland Avenue	David's Loft Clinical Prog
Divine Light Residential T	Divine Light Residential T	Baltimore	Level 3.3 - Residential - N	Level 3.3 - Residential - N	BC - Baltimore City	TJC	21223	267.278.1079	1200 West Baltimore Street	
Dream Works Health anc	Dream Works Health anc	Baltimore	Level 3.3 - Residential - N	Level 3.3 - Residential - N	BC - Baltimore City	CARF	21215	443.629.2617	4501 Park Heights Avenue, 1st & 2nd Floor	
Exodus Behavioral Healt	Exodus Behavioral Healt	Baltimore	Level 3.3 - Residential - N	Level 3.3 - Residential - N	BC - Baltimore City	CARF	21225	410.343.4343	700 Washington Boulevard	
For Hope's Sake, LLC - Ba	For Hope's Sake, LLC	Baltimore	Level 3.3 - Residential - N	Level 3.3 - Residential - N	BC - Baltimore City	CARF	21206		717 Perthshire Place	
Gaudenzia, Inc. - Baltim	Gaudenzia, Inc.	Baltimore	Level 3.3 - Residential - N	Level 3.3 - Residential - N	BC - Baltimore City	CARF	21215		4615 Park Heights Avenue	
Gaudenzia, Inc. - Baltim	Gaudenzia, Inc.	Baltimore	Level 3.3 - Residential - N	Level 3.3 - Residential - N	BC - Baltimore City	CARF	21215	410.779.4071	4613 Park Heights Avenue	
Hildas Place Behavioral F	Hildas Place Behavioral F	Baltimore	Level 3.3 - Residential - N	Level 3.3 - Residential - N	BC - Baltimore City	TJC	21217	410.489.3737	2480 Roxbury Mills Road	Edgemont House
Hildas Place Behavioral F	Hildas Place Behavioral F	Baltimore	Level 3.3 - Residential - N	Level 3.3 - Residential - N	BC - Baltimore City	TJC	21217	4104893737	2480 Roxbury Mills Road, Suite 10	
I'm Still Standing By Grac	I'm Still Standing By Grac	Baltimore	Level 3.3 - Residential - N	Level 3.3 - Residential - N	BC - Baltimore City	TJC	21225	4438310191	1001-1003 East Patapsco Avenue	
Issaiah House, Inc. - Balti	Issaiah House, Inc.	Baltimore	Level 3.3 - Residential - N	Level 3.3 - Residential - N	BC - Baltimore City	CARF	21212	443.882.1943		
Journey Health Center LI	Journey Health Center LI	Baltimore	Level 3.3 - Residential - N	Level 3.3 - Residential - N	BC - Baltimore City	CARF	21217	443.893.3477	1102 West Lafayette Avenue	Apartments 1, 2 & 3
Kenah One Health Care S	Kenah One Health Care S	Baltimore	Level 3.3 - Residential - N	Level 3.3 - Residential - N	BC - Baltimore City	CARF	21205	667.232.1220		
Lighthouse Behavioral Hi	Lighthouse Behavioral Hi	Baltimore	Level 3.3 - Residential - N	Level 3.3 - Residential - N	BC - Baltimore City	CARF	21217	202 651 1857	1119 East Monument Street	
MD Counseling Services, MD	Counseling Services, Baltimore		Level 3.3 - Residential - N	Level 3.3 - Residential - N	BC - Baltimore City	CARF	21217	443 779 9901 or 443-885-9406		Sandra's Place
Nurturing Hands, LLC	Nurturing Hands, LLC	Baltimore	Level 3.3 - Residential - N	Level 3.3 - Residential - N	BC - Baltimore City	CARF	21214	443.277.5765	20 West Chesapeake Ave	Arabia Ave
Nuwave Health Services	Nuwave Health Services	Baltimore	Level 3.3 - Residential - N	Level 3.3 - Residential - N	BC - Baltimore City	CARF	21216	443-501-9317	4419 Falls Road, Suite C	
Powell Recovery Center, Powell	Recovery Center, Baltimore		Level 3.3 - Residential - N	Level 3.3 - Residential - N	BC - Baltimore City	ACHC	21231	410.276.1773	14 South Broadway	
Powell Recovery Center, Powell	Recovery Center, Baltimore		Level 3.3 - Residential - N	Level 3.3 - Residential - N	BC - Baltimore City	ACHC	21215	410-276-1773	14 South Broadway	
Powell Recovery Center, Powell	Recovery Center, Baltimore		Level 3.3 - Residential - N	Level 3.3 - Residential - N	BC - Baltimore City	ACHC	21224	410-276-1773	14 South Broadway	
Powell Recovery Center, Powell	Recovery Center, Baltimore		Level 3.3 - Residential - N	Level 3.3 - Residential - N	BC - Baltimore City	ACHC	21218		14 South Broadway	
Powell Recovery Center, Powell	Recovery Center, Baltimore		Level 3.3 - Residential - N	Level 3.3 - Residential - N	BC - Baltimore City	ACHC	21217	410-276-1773	14 South Broadway	
Powell Recovery Center, Powell	Recovery Center, Baltimore		Level 3.3 - Residential - N	Level 3.3 - Residential - N	BC - Baltimore City	ACHC	21217	410-276-1773	14 South Broadway	
Powell Recovery Center, Powell	Recovery Center, Baltimore		Level 3.3 - Residential - N	Level 3.3 - Residential - N	BC - Baltimore City	ACHC	21205	410-279-1773	14 South Broadway	
Powell Recovery Center, Powell	Recovery Center, Baltimore		Level 3.3 - Residential - N	Level 3.3 - Residential - N	BC - Baltimore City	ACHC	21224	410-276-1773	14 South Broadway	
Powell Recovery Center, Powell	Recovery Center, Baltimore		Level 3.3 - Residential - N	Level 3.3 - Residential - N	BC - Baltimore City	ACHC	21213	410-276-1773	14 South Broadway	
Powell Recovery Center, Powell	Recovery Center, Baltimore		Level 3.3 - Residential - N	Level 3.3 - Residential - N	BC - Baltimore City	ACHC	21231	410.276.1773	14 South Broadway	
Powell Recovery Center, Powell	Recovery Center, Baltimore		Level 3.3 - Residential - N	Level 3.3 - Residential - N	BC - Baltimore City	ACHC	21202	410.276.1773	14 South Broadway	
Powell Recovery Center, Powell	Recovery Center, Baltimore		Level 3.3 - Residential - N	Level 3.3 - Residential - N	BC - Baltimore City	ACHC	21231	410.276.1773	14 South Broadway	
Powell Recovery Center, Powell	Recovery Center, Baltimore		Level 3.3 - Residential - N	Level 3.3 - Residential - N	BC - Baltimore City	ACHC	21202	410-276-1773	14 South Broadway	
Powell Recovery Center, Powell	Recovery Center, Baltimore		Level 3.3 - Residential - N	Level 3.3 - Residential - N	BC - Baltimore City	ACHC	21231	410-276-1773	14 South Broadway	
Powell Recovery Center, Powell	Recovery Center, Baltimore		Level 3.3 - Residential - N	Level 3.3 - Residential - N	BC - Baltimore City	ACHC	21231	410.276.1773	14 South Broadway	
Powell Recovery Center, Powell	Recovery Center, Baltimore		Level 3.3 - Residential - N	Level 3.3 - Residential - N	BC - Baltimore City	ACHC	21231	443.610.1455	14 South Broadway	
Powell Recovery Center, Powell	Recovery Center, Baltimore		Level 3.3 - Residential - N	Level 3.3 - Residential - N	BC - Baltimore City	ACHC	21231	410-276-1773	14 South Broadway	
Powell Recovery Center, Powell	Recovery Center, Baltimore		Level 3.3 - Residential - N	Level 3.3 - Residential - N	BC - Baltimore City	ACHC	21231	410-276-1773	14 South Broadway	
Powell Recovery Center, Powell	Recovery Center, Baltimore		Level 3.3 - Residential - N	Level 3.3 - Residential - N	BC - Baltimore City	ACHC	21231	410-276-1773	14 South Broadway	
Powell Recovery Center, Powell	Recovery Center, Baltimore		Level 3.3 - Residential - N	Level 3.3 - Residential - N	BC - Baltimore City	ACHC	21231	410.276.1773	14 South Broadway	
Recovery Center of Mary	Recovery Center of Mary	Baltimore	Level 3.3 - Residential - N	Level 3.3 - Residential - N	BC - Baltimore City	CARF	21216	443.885.9810	211 East 25th Street	
Recovery Center of Mary	Recovery Center of Mary	Baltimore	Level 3.3 - Residential - N	Level 3.3 - Residential - N	BC - Baltimore City	CARF	21216	443.885.9810	211 East 25th Street	
Rising Above Behavioral	Rising Above Behavioral	Baltimore	Level 3.3 - Residential - N	Level 3.3 - Residential - N	BC - Baltimore City	CARF	21223	443.621.9208	3809 South Hanover Street	



Royal Minds, Inc. - Baltin	Royal Minds, Inc.	Baltimore	Level 3.3 - Residential - N	Level 3.3 - Residential - N	BC - Baltimore City	ACHC	21213		
Royal Minds, Inc. - Baltin	Royal Minds, Inc.	Baltimore	Level 3.3 - Residential - N	Level 3.3 - Residential - N	BC - Baltimore City	ACHC	21218	410.943.2424	3719 East Baltimore Stre Royal Minds Rehabilitati
Royal Minds, Inc. - Baltin	Royal Minds, Inc.	Baltimore	Level 3.3 - Residential - N	Level 3.3 - Residential - N	BC - Baltimore City	ACHC	21206	410.943.2424	3719 East Baltimore Stre Royal Minds Rehabilitati
Royal Minds, Inc. - Baltin	Royal Minds, Inc.	Baltimore	Level 3.3 - Residential - N	Level 3.3 - Residential - N	BC - Baltimore City	ACHC	21218	240.486.1238	3719 East Baltimore Stre Royal Minds Rehabilitati
Royal Minds, Inc. - Baltin	Royal Minds, Inc.	Baltimore	Level 3.3 - Residential - N	Level 3.3 - Residential - N	BC - Baltimore City	ACHC	21213	240.486.1238	3719 East Baltimore Stre Royal Minds Rehabilitati
Royal Minds, Inc. - Baltin	Royal Minds, Inc.	Baltimore	Level 3.3 - Residential - N	Level 3.3 - Residential - N	BC - Baltimore City	ACHC	21213	240.486.1238	3719 East Baltimore Stre Royal Minds Rehabilitati
Sabinas House LLC - Balti	Sabinas House LLC	Baltimore	Level 3.3 - Residential - N	Level 3.3 - Residential - N	BC - Baltimore City	ACHC	21213		Sabinas House Health Se
Sabinas House LLC - Balti	Sabinas House LLC	Baltimore	Level 3.3 - Residential - N	Level 3.3 - Residential - N	BC - Baltimore City	ACHC	21212		Sabinas House Health Se
Step By Step of Marylan	Step By Step of Marylan	Baltimore	Level 3.3 - Residential - N	Level 3.3 - Residential - N	BC - Baltimore City	CARF	21218	410.744.5200	5616 Park Heights Avenue
Step By Step of Marylan	Step By Step of Marylan	Baltimore	Level 3.3 - Residential - N	Level 3.3 - Residential - N	BC - Baltimore City	CARF	21215	410.744.5200	5616 Park Heights Avenue
Step By Step of Marylan	Step By Step of Marylan	Baltimore	Level 3.3 - Residential - N	Level 3.3 - Residential - N	BC - Baltimore City	CARF	21207	410.744.5200	5616 Park Heights Avenue
The Elysian Fields Optim	The Elysian Fields Optim	Baltimore	Level 3.3 - Residential - N	Level 3.3 - Residential - N	BC - Baltimore City	ACHC	21216	410.624.5037	2222 North Howard Stre The Seventy Times Sever
Transformational Recove	Transformational Recove	Baltimore	Level 3.3 - Residential - N	Level 3.3 - Residential - N	BC - Baltimore City	TJC	21213	443.398.1414	3410 Chesterfield Avenue
Tru Luv Management LC	Tru Luv Management LC	Baltimore	Level 3.3 - Residential - N	Level 3.3 - Residential - N	BC - Baltimore City	CARF	21239	410.980.4761	Hopkins House
Tru Luv Management, LC	Tru Luv Management, LC	Baltimore	Level 3.3 - Residential - N	Level 3.3 - Residential - N	BC - Baltimore City	CARF	21218	443.635.5071	1618 Sherwood Avenue Hopkins House
Tuerk House, Inc. - Baltin	Tuerk House, Inc.	Baltimore	Level 3.3 - Residential - N	Level 3.3 - Residential - N	BC - Baltimore City	TJC	21207		5212 Gwynn Oak Avenu Sister Augusta Reilly Hou
Tuerk House, Inc. - Baltin	Tuerk House, Inc.	Baltimore	Level 3.3 - Residential - N	Level 3.3 - Residential - N	BC - Baltimore City	TJC	21218	410.467.5291	2701 North Charles Stree Weisman - Kaplan House
Tuerk House, Inc. - Baltin	Tuerk House, Inc.	Baltimore	Level 3.3 - Residential - N	Level 3.3 - Residential - N	BC - Baltimore City	TJC	21239	410.323.5328	Nilsson House
University Psychological	University Psychological	Baltimore	Level 3.3 - Residential - N	Level 3.3 - Residential - N	BC - Baltimore City	CARF	21211	410.366.1717	21 West 25th Street Recovery Network
University Psychological	University Psychological	Baltimore	Level 3.3 - Residential - N	Level 3.3 - Residential - N	BC - Baltimore City	CARF	21218	410.366.1717	21 West 25th Street Recovery Network
University Psychological	University Psychological	Baltimore	Level 3.3 - Residential - N	Level 3.3 - Residential - N	BC - Baltimore City	CARF	21205	401.366.1717	21 West 25th Street Recovery Network
University Psychological	University Psychological	Baltimore	Level 3.3 - Residential - N	Level 3.3 - Residential - N	BC - Baltimore City	CARF	21205	410.366.1717	21 West 25th Street Recovery Network
University Psychological	University Psychological	Baltimore	Level 3.3 - Residential - N	Level 3.3 - Residential - N	BC - Baltimore City	CARF	21223	410.366.1717	21 West 25th Street Recovery Network
University Psychological	University Psychological	Baltimore	Level 3.3 - Residential - N	Level 3.3 - Residential - N	BC - Baltimore City	CARF	21218		Recovery Network
University Psychological	University Psychological	Baltimore	Level 3.3 - Residential - N	Level 3.3 - Residential - N	BC - Baltimore City	CARF	21218	410.366.1717	21 West 25th Street Recovery Network
University Psychological	University Psychological	Baltimore	Level 3.3 - Residential - N	Level 3.3 - Residential - N	BC - Baltimore City	CARF	21201	410.366.1717	21 West 25th Street Recovery Network
University Psychological	University Psychological	Baltimore	Level 3.3 - Residential - N	Level 3.3 - Residential - N	BC - Baltimore City	CARF	21223	401.366.1717	21 West 25th Street Recovery Network
Valley/Bridge House, Inc	Valley/Bridge House, Inc	Baltimore	Level 3.3 - Residential - N	Level 3.3 - Residential - N	BC - Baltimore City	CARF	21231	410.675.7765	30 South Broadway
Valley/Bridge House, Inc	Valley/Bridge House, Inc	Baltimore	Level 3.3 - Residential - N	Level 3.3 - Residential - N	BC - Baltimore City	CARF	21231	410.675.7765	28 South Broadway
Divine Light Residential T	Divine Light Residential T	Baltimore	Level 3.5 - Residential - F	Level 3.5 - Residential - F	BC - Baltimore City	TJC	21223	267.278.1079	1200 West Baltimore Street
Gaudenzia, Inc. - Baltim	Gaudenzia, Inc.	Baltimore	Level 3.5 - Residential - F	Level 3.5 - Residential - F	BC - Baltimore City	CARF	21215		4615 Park Heights Avenue
I'm Still Standing By Grac	I'm Still Standing By Grac	Baltimore	Level 3.5 - Residential - F	Level 3.5 - Residential - F	BC - Baltimore City	TJC	21225	4438310191	1001-1003 East Patapsco Avenue
Maryland Treatment Cer	Maryland Treatment Cer	Baltimore	Level 3.5 - Residential - F	Level 3.5 - Residential - F	BC - Baltimore City	TJC	21229	1.800.446.8833	14703 Avery Road Mountain Manor Treatm
Powell Recovery Center, Powell	Recovery Center, Baltimore		Level 3.5 - Residential - F	Level 3.5 - Residential - F	BC - Baltimore City	ACHC	21215	410-276-1773	14 South Broadway
Powell Recovery Center, Powell	Recovery Center, Baltimore		Level 3.5 - Residential - F	Level 3.5 - Residential - F	BC - Baltimore City	ACHC	21224	410-276-1773	14 South Broadway
Powell Recovery Center, Powell	Recovery Center, Baltimore		Level 3.5 - Residential - F	Level 3.5 - Residential - F	BC - Baltimore City	ACHC	21218		14 South Broadway
Powell Recovery Center, Powell	Recovery Center, Baltimore		Level 3.5 - Residential - F	Level 3.5 - Residential - F	BC - Baltimore City	ACHC	21217	410-276-1773	14 South Broadway
Powell Recovery Center, Powell	Recovery Center, Baltimore		Level 3.5 - Residential - F	Level 3.5 - Residential - F	BC - Baltimore City	ACHC	21217	410-276-1773	14 South Broadway
Powell Recovery Center, Powell	Recovery Center, Baltimore		Level 3.5 - Residential - F	Level 3.5 - Residential - F	BC - Baltimore City	ACHC	21205	410-279-1773	14 South Broadway
Powell Recovery Center, Powell	Recovery Center, Baltimore		Level 3.5 - Residential - F	Level 3.5 - Residential - F	BC - Baltimore City	ACHC	21224	410-276-1773	14 South Broadway
Powell Recovery Center, Powell	Recovery Center, Baltimore		Level 3.5 - Residential - F	Level 3.5 - Residential - F	BC - Baltimore City	ACHC	21213	410-276-1773	14 South Broadway
Powell Recovery Center, Powell	Recovery Center, Baltimore		Level 3.5 - Residential - F	Level 3.5 - Residential - F	BC - Baltimore City	ACHC	21202	410-276-1773	14 South Broadway
Powell Recovery Center, Powell	Recovery Center, Baltimore		Level 3.5 - Residential - F	Level 3.5 - Residential - F	BC - Baltimore City	ACHC	21231	410-276-1773	14 South Broadway
Powell Recovery Center, Powell	Recovery Center, Baltimore		Level 3.5 - Residential - F	Level 3.5 - Residential - F	BC - Baltimore City	ACHC	21231	410-276-1773	14 South Broadway
Royal Minds, Inc. - Baltin	Royal Minds, Inc.	Baltimore	Level 3.5 - Residential - F	Level 3.5 - Residential - F	BC - Baltimore City	ACHC	21213	240.486.1238	3719 East Baltimore Stre Royal Minds Rehabilitati
Royal Minds, Inc. - Baltin	Royal Minds, Inc.	Baltimore	Level 3.5 - Residential - F	Level 3.5 - Residential - F	BC - Baltimore City	ACHC	21213	240.486.1238	3719 East Baltimore Stre Royal Minds Rehabilitati
An Opportunity for Chan	An Opportunity for Chan	Baltimore	Level 3.5 - Residential - F	Level 3.5 - Residential - F	BC - Baltimore City	CARF	21224	443.469.7438	
An Opportunity for Chan	An Opportunity for Chan	Baltimore	Level 3.5 - Residential - F	Level 3.5 - Residential - F	BC - Baltimore City	CARF	21224	443.469.7438	
CMDS Residential, LLC	CMDS Residential, LLC	Baltimore	Level 3.5 - Residential - F	Level 3.5 - Residential - F	BC - Baltimore City	CARF	21223	401-961-1260	15 South Fulton Avenue Fayette House
For Hope's Sake, LLC - Ba	For Hope's Sake, LLC	Baltimore	Level 3.5 - Residential - F	Level 3.5 - Residential - F	BC - Baltimore City	CARF	21206		717 Perthshire Place
Gaudenzia, Inc. - Baltimo	Gaudenzia, Inc.	Baltimore	Level 3.5 - Residential - F	Level 3.5 - Residential - F	BC - Baltimore City	CARF	21215		
Gaudenzia, Inc. - Baltim	Gaudenzia, Inc.	Baltimore	Level 3.5 - Residential - F	Level 3.5 - Residential - F	BC - Baltimore City	CARF	21215	410.779.4071	4613 Park Heights Avenue
Hildas Place Behavioral F	Hildas Place Behavioral F	Baltimore	Level 3.5 - Residential - F	Level 3.5 - Residential - F	BC - Baltimore City	TJC	21217	410.489.3737	2480 Roxbury Mills Road Edgemont House
Journey Health Center LI	Journey Health Center LI	Baltimore	Level 3.5 - Residential - F	Level 3.5 - Residential - F	BC - Baltimore City	CARF	21217	443.893.3477	1102 West Lafayette Avenue Apartments 1, 2 & 3
Lighthouse Behavioral H	Lighthouse Behavioral H	Baltimore	Level 3.5 - Residential - F	Level 3.5 - Residential - F	BC - Baltimore City	CARF	21217	202.651.1857	1119 East Monument Street
Powell Recovery Center, Powell	Recovery Center, Baltimore		Level 3.5 - Residential - F	Level 3.5 - Residential - F	BC - Baltimore City	ACHC	21231	410.276.1773	14 South Broadway
Powell Recovery Center, Powell	Recovery Center, Baltimore		Level 3.5 - Residential - F	Level 3.5 - Residential - F	BC - Baltimore City	ACHC	21231	410.276.1773	14 South Broadway
Powell Recovery Center, Powell	Recovery Center, Baltimore		Level 3.5 - Residential - F	Level 3.5 - Residential - F	BC - Baltimore City	ACHC	21202	410.276.1773	14 South Broadway
Powell Recovery Center, Powell	Recovery Center, Baltimore		Level 3.5 - Residential - F	Level 3.5 - Residential - F	BC - Baltimore City	ACHC	21231	410.276.1773	14 South Broadway
Powell Recovery Center, Powell	Recovery Center, Baltimore		Level 3.5 - Residential - F	Level 3.5 - Residential - F	BC - Baltimore City	ACHC	21231	410.276.1773	14 South Broadway
Powell Recovery Center, Powell	Recovery Center, Baltimore		Level 3.5 - Residential - F	Level 3.5 - Residential - F	BC - Baltimore City	ACHC	21231	443.610.1455	14 South Broadway
Powell Recovery Center, Powell	Recovery Center, Baltimore		Level 3.5 - Residential - F	Level 3.5 - Residential - F	BC - Baltimore City	ACHC	21231	410-276-1773	14 South Broadway
Powell Recovery Center, Powell	Recovery Center, Baltimore		Level 3.5 - Residential - F	Level 3.5 - Residential - F	BC - Baltimore City	ACHC	21231	410.276.1773	14 South Broadway

Powell Recovery Center, Powell Recovery Center, Baltimore	Level 3.5 - Residential - F Level 3.5 - Residential - F BC - Baltimore City	ACHC	21231	410.276.1773	14 South Broadway
Powell Recovery Center, Powell Recovery Center, Baltimore	Level 3.5 - Residential - F Level 3.5 - Residential - F BC - Baltimore City	ACHC	21231	410.276.1773	14 South Broadway
Recovery Center of Mary Recovery Center of Mary Baltimore	Level 3.5 - Residential - F Level 3.5 - Residential - F BC - Baltimore City	CARF	21216	443.885.9810	211 East 25th Street
Rising Above Behavioral Rising Above Behavioral Baltimore	Level 3.5 - Residential - F Level 3.5 - Residential - F BC - Baltimore City	CARF	21223	443.621.9208	3809 South Hanover Street
Royal Minds, Inc. - Baltin Royal Minds, Inc. Baltimore	Level 3.5 - Residential - F Level 3.5 - Residential - F BC - Baltimore City	ACHC	21213		
Royal Minds, Inc. - Baltin Royal Minds, Inc. Baltimore	Level 3.5 - Residential - F Level 3.5 - Residential - F BC - Baltimore City	ACHC	21218	410.943.2424	3719 East Baltimore Stre Royal Minds Rehabilitat
Royal Minds, Inc. - Baltin Royal Minds, Inc. Baltimore	Level 3.5 - Residential - F Level 3.5 - Residential - F BC - Baltimore City	ACHC	21206	410.943.2424	3719 East Baltimore Stre Royal Minds Rehabilitat
Royal Minds, Inc. - Baltin Royal Minds, Inc. Baltimore	Level 3.5 - Residential - F Level 3.5 - Residential - F BC - Baltimore City	ACHC	21218	240.486.1238	3719 East Baltimore Stre Royal Minds Rehabilitat
Sabinas House LLC - Balti Sabinas House LLC Baltimore	Level 3.5 - Residential - F Level 3.5 - Residential - F BC - Baltimore City	ACHC	21213		Sabinas House Health Se
Sabinas House LLC - Balti Sabinas House LLC Baltimore	Level 3.5 - Residential - F Level 3.5 - Residential - F BC - Baltimore City	ACHC	21213		Sabinas House Health Se
Sabinas House LLC - Balti Sabinas House LLC Baltimore	Level 3.5 - Residential - F Level 3.5 - Residential - F BC - Baltimore City	ACHC	21212		Sabinas House Health Se
Step By Step of Marylan Step By Step of Marylan Baltimore	Level 3.5 - Residential - F Level 3.5 - Residential - F BC - Baltimore City	CARF	21215	410.744.5200	5616 Park Heights Avenue
Tuerk House, Inc. - Baltin Tuerk House, Inc. Baltimore	Level 3.5 - Residential - F Level 3.5 - Residential - F BC - Baltimore City	TJC	21207		5212 Gwynn Oak Avenu Sister Augusta Reilly Hou
University Psychological University Psychological Baltimore	Level 3.5 - Residential - F Level 3.5 - Residential - F BC - Baltimore City	CARF	21201	410.366.1717	21 West 25th Street Recovery Network
University Psychological University Psychological Baltimore	Level 3.5 - Residential - F Level 3.5 - Residential - F BC - Baltimore City	CARF	21205	401.366.1717	21 West 25th Street Recovery Network
University Psychological University Psychological Baltimore	Level 3.5 - Residential - F Level 3.5 - Residential - F BC - Baltimore City	CARF	21205	410.366.1717	21 West 25th Street Recovery Network
University Psychological University Psychological Baltimore	Level 3.5 - Residential - F Level 3.5 - Residential - F BC - Baltimore City	CARF	21223	401.366.1717	21 West 25th Street Recovery Network
University Psychological University Psychological Baltimore	Level 3.5 - Residential - F Level 3.5 - Residential - F BC - Baltimore City	CARF	21211	410.366.1717	21 West 25th Street Recovery Network
University Psychological University Psychological Baltimore	Level 3.5 - Residential - F Level 3.5 - Residential - F BC - Baltimore City	CARF	21223	410.366.1717	21 West 25th Street Recovery Network
University Psychological University Psychological Baltimore	Level 3.5 - Residential - F Level 3.5 - Residential - F BC - Baltimore City	CARF	21218	410.366.1717	21 West 25th Street Recovery Network
University Psychological University Psychological Baltimore	Level 3.5 - Residential - F Level 3.5 - Residential - F BC - Baltimore City	CARF	21218	410.366.1717	21 West 25th Street Recovery Network
Gaudenzia, Inc. - Baltim Gaudenzia, Inc. Baltimore	Level 3.7 - Residential - I Level 3.7 - Residential - I BC - Baltimore City	CARF	21215		4615 Park Heights Avenue
Maryland Treatment Cer Maryland Treatment Cer Baltimore	Level 3.7 - Residential - I Level 3.7 - Residential - I BC - Baltimore City	TJC	21229	1.800.446.8833	14703 Avery Road Mountain Manor Treatm
Tuerk House, Inc. - Baltin Tuerk House, Inc. Baltimore	Level 3.7 - Residential - I Level 3.7 - Residential - I BC - Baltimore City	TJC	21216	410.233.0684	730 Ashburton Street Tuerk House
Healthy Lives, LLC - Baltin Healthy Lives, LLC Baltimore	Level 3.1 - Residential - L Level 3.1 - Residential - L BL - Baltimore County	CARF	21216	443.219.7901	
Summit Community Hea Summit Community Hea Baltimore	Level 3.1 - Residential - L Level 3.1 - Residential - L BL - Baltimore County	CARF	21206	410-246-1508	4508 Luerssen Avenue
Refined Life Solutions, LL Refined Life Solutions, LL Baltimore	Level 3.1 - Residential - L Level 3.1 - Residential - L BL - Baltimore County	CARF	21239	443.854.0113	1645 Stonewood Road
Amazin Recovery Treatr Amazin Recovery Treatr Middle River	Level 3.1 - Residential - L Level 3.1 - Residential - L BL - Baltimore County	CARF	21220	443.376.5785	
Refined Life Solutions, LL Refined Life Solutions, LL Baltimore	Level 3.3 - Residential - N Level 3.3 - Residential - N BL - Baltimore County	CARF	21239	443.854.0113	1645 Stonewood Road
Gaudenzia, Inc. - Owings Gaudenzia, Inc. Owings Mills	Level 3.3 - Residential - N Level 3.3 - Residential - N BL - Baltimore County	CARF	21117	410.367.5501	5 Crain Highway North
For Hope's Sake, LLC - Pii For Hope's Sake, LLC Pikesville	Level 3.3 - Residential - N Level 3.3 - Residential - N BL - Baltimore County	CARF	21208		
Kenah One Health Care S Kenah One Health Care S Randallstown	Level 3.3 - Residential - N Level 3.3 - Residential - N BL - Baltimore County	CARF	21133	667.232.1220	
For Hope's Sake, LLC - Pii For Hope's Sake, LLC Pikesville	Level 3.5 - Residential - F Level 3.5 - Residential - F BL - Baltimore County	CARF	21208		
Gaudenzia, Inc. - Owings Gaudenzia, Inc. Owings Mills	Level 3.5 - Residential - F Level 3.5 - Residential - F BL - Baltimore County	CARF	21117	410.367.5501	5 Crain Highway North
Brantwood Family Servic Brantwood Family Servic Elkton	Level 3.1 - Residential - L Level 3.1 - Residential - L CC - Cecil	CARF	21921	410-398-0651	1190 Augustine Herman Highway
Brantwood Family Servic Brantwood Family Servic Elkton	Level 3.3 - Residential - N Level 3.3 - Residential - N CC - Cecil	CARF	21921	410-398-0651	1190 Augustine Herman Highway
314 Grove Neck Road OF 314 Grove Neck Road OF Earleville	Level 3.5 - Residential - F Level 3.5 - Residential - F CC - Cecil	TJC	21919	1-800-RECOVERY or 443-282-1197	Recovery Centers of Ame
314 Grove Neck Road OF 314 Grove Neck Road OF Earleville	Level 3.7 - Residential - I Level 3.7 - Residential - I CC - Cecil	TJC	21919	1-800-RECOVERY or 443-282-1197	Recovery Centers of Ame
11100 Billingsley Road O 11100 Billingsley Road O Waldorf	Level 3.1 - Residential - L Level 3.1 - Residential - L CH - Charles	TJC	20602	610-994-2928	Recovery Centers of Am Recovery Centers of Ame
The Jude House Inc - Bel The Jude House Inc Bel Alton	Level 3.3 - Residential - N Level 3.3 - Residential - N CH - Charles	CARF	20611		
11100 Billingsley Road O 11100 Billingsley Road O Waldorf	Level 3.3 - Residential - N Level 3.3 - Residential - N CH - Charles	TJC	20602	610-994-2928	Recovery Centers of Am Recovery Centers of Ame
The Jude House Inc - Bel The Jude House Inc Bel Alton	Level 3.5 - Residential - F Level 3.5 - Residential - F CH - Charles	CARF	20611		
11100 Billingsley Road O 11100 Billingsley Road O Waldorf	Level 3.5 - Residential - F Level 3.5 - Residential - F CH - Charles	TJC	20602	610-994-2928	Recovery Centers of Am Recovery Centers of Ame
11100 Billingsley Road O 11100 Billingsley Road O Waldorf	Level 3.7 - Residential - I Level 3.7 - Residential - I CH - Charles	TJC	20602	610-994-2928	Recovery Centers of Am Recovery Centers of Ame
Choptank Recovery, LLC Choptank Recovery, LLC Greensboro	Level 3.1 - Residential - L Level 3.1 - Residential - L CL - Caroline	ACHC	21639	410.482.4089	5836 Beeches Drive
Westminster Rescue Mis Westminster Rescue Mis Westminster	Level 3.1 - Residential - L Level 3.1 - Residential - L CR - Carroll	CARF	21157	410.484.2222	
Maryland Treatment Cer Maryland Treatment Cer Sykesville	Level 3.1 - Residential - L Level 3.1 - Residential - L CR - Carroll	TJC	21784	1-800-446-8833	14703 Avery Road Mountain Manor Sykesvi
Hilda's Place Behavioral I Hilda's Place Behavioral I Taneytown	Level 3.1 - Residential - L Level 3.1 - Residential - L CR - Carroll	TJC	21787	4104893737	Middleburg House
Maryland Treatment Cer Maryland Treatment Cer Sykesville	Level 3.3 - Residential - N Level 3.3 - Residential - N CR - Carroll	TJC	21784	1-800-446-8833	14703 Avery Road Mountain Manor Sykesvi
Hildas Place Behavioral F Hildas Place Behavioral F Taneytown	Level 3.3 - Residential - N Level 3.3 - Residential - N CR - Carroll	TJC	21787	410.489.3737	2480 Roxbury Mills Road Hildas Place @ Bert Koor
Hilda's Place Behavioral I Hilda's Place Behavioral I Taneytown	Level 3.3 - Residential - N Level 3.3 - Residential - N CR - Carroll	TJC	21787	4104893737	Middleburg House
Maryland Treatment Cer Maryland Treatment Cer Sykesville	Level 3.5 - Residential - F Level 3.5 - Residential - F CR - Carroll	TJC	21784	1-800-446-8833	14703 Avery Road Mountain Manor Sykesvi
Maryland Treatment Cer Maryland Treatment Cer Sykesville	Level 3.7 - Residential - I Level 3.7 - Residential - I CR - Carroll	TJC	21784	301.762.5613	14703 Avery Road Shoemaker
DWI Services, Inc. - Princ DWI Services, Inc. Prince Frederick	Level 3.3 - Residential - N Level 3.3 - Residential - N CV - Calvert	CARF	20678	410-535-8930	75 Monnett Court Avenues Recovery Cente
DWI Services, Inc. - Princ DWI Services, Inc. Prince Frederick	Level 3.3 - Residential - N Level 3.3 - Residential - N CV - Calvert	CARF	20678	410-535-8930	125 Fairground Road Avenues Recovery Cente
DWI Services, Inc. - Princ DWI Services, Inc. Prince Frederick	Level 3.5 - Residential - F Level 3.5 - Residential - F CV - Calvert	CARF	20678	410-535-8930	75 Monnett Court Avenues Recovery Cente
DWI Services, Inc. - Princ DWI Services, Inc. Prince Frederick	Level 3.5 - Residential - F Level 3.5 - Residential - F CV - Calvert	CARF	20678	410-535-8930	125 Fairground Road Avenues Recovery Cente
Avenues Recovery Cente Avenues Recovery Cente Cambridge	Level 3.3 - Residential - N Level 3.3 - Residential - N DR - Dorchester	CARF	21613	410.673.4600	821 Fieldcrest Road
Avenues Recovery Cente Avenues Recovery Cente Cambridge	Level 3.5 - Residential - F Level 3.5 - Residential - F DR - Dorchester	CARF	21613	410.673.4600	821 Fieldcrest Road
Monarch Healthcare, LLC Monarch Healthcare, LLC Frederick	Level 3.1 - Residential - L Level 3.1 - Residential - L FR - Frederick	CARF	21703	240.428.5406	5100 Buckeystown Pike, Suite 250
The Ranch, Inc. The Ranch, Inc. Frederick	Level 3.1 - Residential - L Level 3.1 - Residential - L FR - Frederick	TJC	21704	301.874.4701	7902 Fingerboard Road The Ranch
Wells House, Inc. - Frede Wells House, Inc. Frederick	Level 3.1 - Residential - L Level 3.1 - Residential - L FR - Frederick	CARF	21701	301.662.7003	124 East Baltimore Street
Wells House, Inc. - Frede Wells House, Inc. Frederick	Level 3.1 - Residential - L Level 3.1 - Residential - L FR - Frederick	CARF	21701	301.662.7003	124 East Baltimore Stree Olson House
Potomac Healthcare Fou Potomac Healthcare Fou Emmitsburg	Level 3.3 - Residential - N Level 3.3 - Residential - N FR - Frederick	TJC	21727	301.447.2361	Safe Harbor & New Horiz



Maryland Treatment Cer Maryland Treatment Cer Frederick	Level 3.3 - Residential - N	Level 3.3 - Residential - N	FR - Frederick	TJC	21704	301.477.2361	9701 Keysville Road	Mountain Manor at Mar
The Orenda Center for V The Orenda Center for V Sabillasville	Level 3.3 - Residential - N	Level 3.3 - Residential - N	FR - Frederick	CARF	21780	301.241.3629		
Maryland Treatment Cer Maryland Treatment Cer Emmitsburg	Level 3.5 - Residential - F	Level 3.5 - Residential - F	FR - Frederick	TJC	21727	301.750.0017	9701 Keysville Road	Mountain Manor Treatm
Potomac Healthcare Fou Potomac Healthcare Fou Emmitsburg	Level 3.5 - Residential - F	Level 3.5 - Residential - F	FR - Frederick	TJC	21727	301.447.2361		Safe Harbor & New Horiz
Maryland Treatment Cer Maryland Treatment Cer Frederick	Level 3.5 - Residential - F	Level 3.5 - Residential - F	FR - Frederick	TJC	21704	301.477.2361	9701 Keysville Road	Mountain Manor at Mar
Maryland Treatment Cer Maryland Treatment Cer Emmitsburg	Level 3.7 - Residential - Ii	Level 3.7 - Residential - Ii	FR - Frederick	TJC	21727	301.750.0017	9701 Keysville Road	Mountain Manor Treatm
Project Chesapeake, LLC Project Chesapeake, LLC Edgewood	Level 3.3 - Residential - N	Level 3.3 - Residential - N	HR - Harford	CARF	21040	443.461.3311	107 Edgewood Road	
Ashley, Inc. - Havre de G Ashley, Inc. Havre de Grace	Level 3.3 - Residential - N	Level 3.3 - Residential - N	HR - Harford	TJC	21078	410.697.9371		Ashley Addiction Treatm
Harbor of Grace Enhanc Harbor of Grace Enhanc Havre de Grace	Level 3.3 - Residential - N	Level 3.3 - Residential - N	HR - Harford	CARF	21078	443-502-8606	437 Girard Street	
Harbor of Grace Enhanc Harbor of Grace Enhanc Havre de Grace	Level 3.3 - Residential - N	Level 3.3 - Residential - N	HR - Harford	CARF	21078	443-502-8606	437 Girard Street	
Harbor of Grace Enhanc Harbor of Grace Enhanc Havre de Grace	Level 3.5 - Residential - F	Level 3.5 - Residential - F	HR - Harford	CARF	21078	443-502-8606	437 Girard Street	
Harbor of Grace Enhanc Harbor of Grace Enhanc Havre de Grace	Level 3.5 - Residential - F	Level 3.5 - Residential - F	HR - Harford	CARF	21078	443-502-8606	437 Girard Street	
Pyramid Walden, LLC - Jc Pyramid Walden, LLC Joppa	Level 3.5 - Residential - F	Level 3.5 - Residential - F	HR - Harford	CARF	21085	301.997.1300	30007 Business Center D	Pyramid Walden- Joppa
Ashley, Inc. - Havre de G Ashley, Inc. Havre de Grace	Level 3.5 - Residential - F	Level 3.5 - Residential - F	HR - Harford	TJC	21078	410.697.9371		Ashley Addiction Treatm
Ashley, Inc. - Havre de G Ashley, Inc. Havre de Grace	Level 3.7 - Residential - Ii	Level 3.7 - Residential - Ii	HR - Harford	TJC	21078	410.697.9371		Ashley Addiction Treatm
Pyramid Walden, LLC - Jc Pyramid Walden, LLC Joppa	Level 3.7 - Residential - Ii	Level 3.7 - Residential - Ii	HR - Harford	CARF	21085	301.997.1300	30007 Business Center D	Pyramid Walden- Joppa
Hildas Place Behavioral F Hildas Place Behavioral F Columbia	Level 3.1 - Residential - L	Level 3.1 - Residential - L	HW - Howard	TJC	21044	410.489.3737	2480 Roxbury Mills Road	Hilda's Place
Tuerk House, Inc. - Ellico Tuerk House, Inc Ellicott City	Level 3.1 - Residential - L	Level 3.1 - Residential - L	HW - Howard	TJC	21042	410-772-3915	2701 North Charles Stre	Howard House
Hildas Place Behavioral F Hildas Place Behavioral F Columbia	Level 3.3 - Residential - N	Level 3.3 - Residential - N	HW - Howard	TJC	21044	410.489.3737	2480 Roxbury Mills Road	Hilda's Place
Tuerk House, Inc. - Ellico Tuerk House, Inc Ellicott City	Level 3.3 - Residential - N	Level 3.3 - Residential - N	HW - Howard	TJC	21042	410-772-3915	2701 North Charles Stre	Howard House
Hildas Place Behavioral F Hildas Place Behavioral F Columbia	Level 3.5 - Residential - F	Level 3.5 - Residential - F	HW - Howard	TJC	21044	410.489.3737	2480 Roxbury Mills Road	Hilda's Place
Tuerk House, Inc. - Ellico Tuerk House, Inc Ellicott City	Level 3.5 - Residential - F	Level 3.5 - Residential - F	HW - Howard	TJC	21042	410-772-3915	2701 North Charles Stre	Howard House
Kent County Health Dep: Kent County Health Dep: Chestertown	Level 3.5 - Residential - F	Level 3.5 - Residential - F	KN - Kent	CARF	21620	410-778-6404		A.F. Whitsett Center
Kent County Health Dep: Kent County Health Dep: Chestertown	Level 3.7 - Residential - Ii	Level 3.7 - Residential - Ii	KN - Kent	CARF	21620	410-778-6404		A.F. Whitsett Center
Maryland Treatment Cer Maryland Treatment Cer Rockville	Level 3.1 - Residential - L	Level 3.1 - Residential - L	MG - Montgomery	TJC	20853	301.762.5613	14703 Avery Road	Lawrence Court Halfway
Maryland Treatment Cer Maryland Treatment Cer Rockville	Level 3.1 - Residential - L	Level 3.1 - Residential - L	MG - Montgomery	TJC	20853	301.762.5613	14703 Avery Road	Avery House
Maryland Treatment Cer Maryland Treatment Cer Rockville	Level 3.3 - Residential - N	Level 3.3 - Residential - N	MG - Montgomery	TJC	20853	(301) 762-5613	14703 Avery Road	Avery Road Combined Ca
Maryland Treatment Cer Maryland Treatment Cer Rockville	Level 3.3 - Residential - N	Level 3.3 - Residential - N	MG - Montgomery	TJC	20853	301.762.5613	14703 Avery Road	Avery House
Hagerstown Recovery LL Hagerstown Recovery LL Rockville	Level 3.5 - Residential - F	Level 3.5 - Residential - F	MG - Montgomery	CARF	20855	301-355-7455	19120 Muncaster Road	The Valley
Hagerstown Recovery LL Hagerstown Recovery LL Rockville	Level 3.5 - Residential - F	Level 3.5 - Residential - F	MG - Montgomery	CARF	20855	301-795-8272	19120 Muncaster Road	The Valley
Maryland Treatment Cer Maryland Treatment Cer Rockville	Level 3.7 - Residential - Ii	Level 3.7 - Residential - Ii	MG - Montgomery	TJC	20853	1.800.446.8833	14703 Avery Road	Avery Road Treatment C
Vesta, Inc. - Glendale 01 Vesta, Inc. Glendale	Level 3.1 - Residential - L	Level 3.1 - Residential - L	PG - Prince George's	CARF	20769	240-296-6300		Moving Forward
On Time Home Health S On Time Home Health S Temple Hills	Level 3.1 - Residential - L	Level 3.1 - Residential - L	PG - Prince George's	ACHC	20748	301.433.8068	5210 Saint Barnabas Roa	Choice Community Healt
Addiction Recovery, Inc. Addiction Recovery, Inc. Laurel	Level 3.3 - Residential - N	Level 3.3 - Residential - N	PG - Prince George's	CARF	20707	301.490.5551	419 Main Street	Hope House Treatment C
Addiction Recovery, Inc. Addiction Recovery, Inc. Laurel	Level 3.3 - Residential - N	Level 3.3 - Residential - N	PG - Prince George's	CARF	20707	301.490.5551		Hope House Treatment C
On Time Home Health S On Time Home Health S Temple Hills	Level 3.3 - Residential - N	Level 3.3 - Residential - N	PG - Prince George's	ACHC	20748	301.433.8068	5210 Saint Barnabas Roa	Choice Community Healt
The Recovery Village Ma The Recovery Village Ma Upper Marlboro	Level 3.3 - Residential - N	Level 3.3 - Residential - N	PG - Prince George's	TJC	20772	301.327.1955	100 Southeast 3rd Aven	IAFF Center for Excellenc
The Recovery Village Ma The Recovery Village Ma Upper Marlboro	Level 3.5 - Residential - F	Level 3.5 - Residential - F	PG - Prince George's	TJC	20772	301.327.1955	100 Southeast 3rd Aven	IAFF Center for Excellenc
Addiction Recovery, Inc. Addiction Recovery, Inc. Laurel	Level 3.7 - Residential - Ii	Level 3.7 - Residential - Ii	PG - Prince George's	CARF	20707	301.490.5551		Hope House Treatment C
Addiction Recovery, Inc. Addiction Recovery, Inc. Laurel	Level 3.7 - Residential - Ii	Level 3.7 - Residential - Ii	PG - Prince George's	CARF	20707	301.490.5551	419 Main Street	Hope House Treatment C
Pyramid Walden, LLC - C: Pyramid Walden, LLC California	Level 3.5 - Residential - F	Level 3.5 - Residential - F	SM - St. Mary's	CARF	20619	301997.1300	30007 Business Center D	Pyramid Walden- Compa
Pyramid Walden, LLC - C: Pyramid Walden, LLC California	Level 3.5 - Residential - F	Level 3.5 - Residential - F	SM - St. Mary's	CARF	20619	301.997.1300	30007 Business Center D	Pyramid Walden- Docksir
Pyramid Walden, LLC - Cl Pyramid Walden, LLC Charlotte Hall	Level 3.5 - Residential - F	Level 3.5 - Residential - F	SM - St. Mary's	CARF	20622	301.997.1300		Pyramid Walden- Charlot
Pyramid Walden, LLC - Cl Pyramid Walden, LLC Charlotte Hall	Level 3.7 - Residential - Ii	Level 3.7 - Residential - Ii	SM - St. Mary's	CARF	20622	301.997.1300		Pyramid Walden- Charlot
Palmetto Corner, LLC - P: Palmetto Corner, LLC Princess Anne	Level 3.3 - Residential - N	Level 3.3 - Residential - N	SS - Somerset	CARF	21853	410 881 5200		
Palmetto Corner, LLC - P: Palmetto Corner, LLC Princess Anne	Level 3.5 - Residential - F	Level 3.5 - Residential - F	SS - Somerset	CARF	21853	410 881 5200		
Warwick Manor Behavio Warwick Manor Behavio East New Market	Level 3.7 - Residential - Ii	Level 3.7 - Residential - Ii	TB - Talbot	CARF	21631	410.943.8108		
Hudson Health Services, Hudson Health Services, Salisbury	Level 3.1 - Residential - L	Level 3.1 - Residential - L	WC - Wicomico	TJC	21801	410.219.9000	1505 Emerson Avenue	
Hudson Health Services, Hudson Health Services, Salisbury	Level 3.1 - Residential - L	Level 3.1 - Residential - L	WC - Wicomico	TJC	21801	410.219.9000	1505 Emerson Avenue	
Hudson Health Services, Hudson Health Services, Salisbury	Level 3.1 - Residential - L	Level 3.1 - Residential - L	WC - Wicomico	TJC	21801	443.373.7335	1505 Emerson Avenue	
Hudson Health Services, Hudson Health Services, Salisbury	Level 3.1 - Residential - L	Level 3.1 - Residential - L	WC - Wicomico	TJC	21801	410.219.9000	1505 Emerson Avenue	
Palmetto Corner, LLC - P: Palmetto Corner, LLC Parsonsburg	Level 3.3 - Residential - N	Level 3.3 - Residential - N	WC - Wicomico	CARF	21849	410 881 5200		
Hudson Health Services, Hudson Health Services, Salisbury	Level 3.3 - Residential - N	Level 3.3 - Residential - N	WC - Wicomico	TJC	21801	410.219.9000	1505 Emerson Avenue	
Hudson Health Services, Hudson Health Services, Salisbury	Level 3.3 - Residential - N	Level 3.3 - Residential - N	WC - Wicomico	TJC	21801	410.219.9000	1505 Emerson Avenue	
Hudson Health Services, Hudson Health Services, Salisbury	Level 3.3 - Residential - N	Level 3.3 - Residential - N	WC - Wicomico	TJC	21801	410.219.9000	1505 Emerson Avenue	
Hudson Health Services, Hudson Health Services, Salisbury	Level 3.5 - Residential - F	Level 3.5 - Residential - F	WC - Wicomico	TJC	21801	410.219.9000	1505 Emerson Avenue	
Palmetto Corner, LLC - P: Palmetto Corner, LLC Parsonsburg	Level 3.5 - Residential - F	Level 3.5 - Residential - F	WC - Wicomico	CARF	21849	410 881 5200		
Hudson Health Services, Hudson Health Services, Salisbury	Level 3.7 - Residential - Ii	Level 3.7 - Residential - Ii	WC - Wicomico	TJC	21801	410.219.9000	1505 Emerson Avenue	
The W House of Hagerst: The W House of Hagerst: Hagerstown	Level 3.1 - Residential - L	Level 3.1 - Residential - L	WH - Washington	CARF	21740	301.791.7826	519 N. Locust Street	Lasting Change
Brooke's House, Inc. - Ha Brooke's House, Inc. Hagerstown	Level 3.1 - Residential - L	Level 3.1 - Residential - L	WH - Washington	CARF	21740	240 267 2230		Brooke's House
Wells House, Inc. - Hager Wells House, Inc. Hagerstown	Level 3.1 - Residential - L	Level 3.1 - Residential - L	WH - Washington	CARF	21740	301.739.7748	124 East Baltimore Street	
Wells House, Inc. - Hager Wells House, Inc. Hagerstown	Level 3.1 - Residential - L	Level 3.1 - Residential - L	WH - Washington	CARF	21740	301.739.7748		
Washington County Heal Washington County Heal Hagerstown	Level 3.3 - Residential - N	Level 3.3 - Residential - N	WH - Washington	CARF	21742	240.313.3200	1302 Pennsylvania Aven	CAMEO House
Awakenings Recovery Ce Awakenings Recovery Ce Hagerstown	Level 3.5 - Residential - F	Level 3.5 - Residential - F	WH - Washington	CARF	21740	301-538-4114		